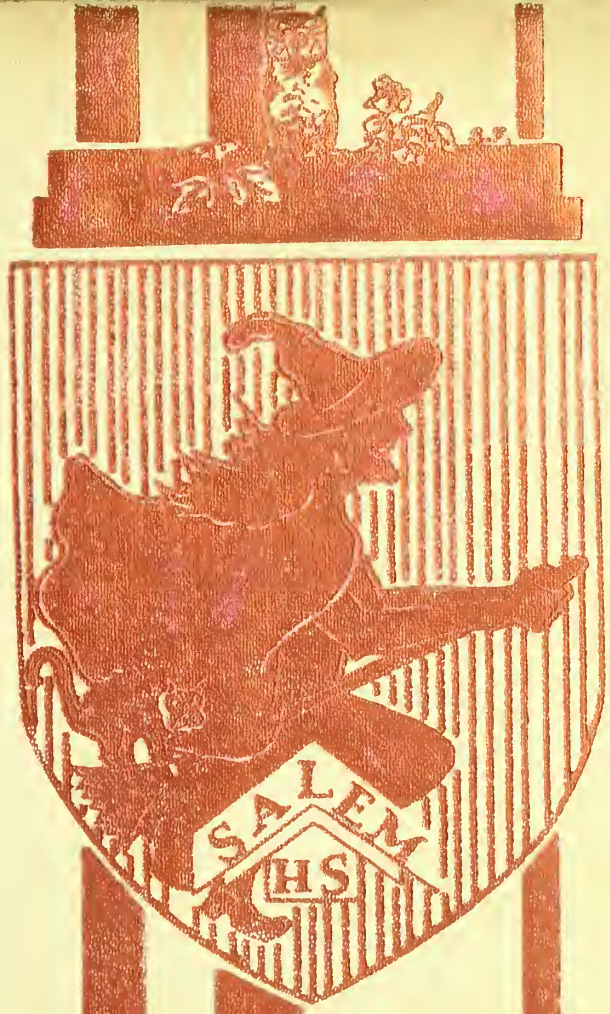

NINETEEN HUNDRED AND FORTY-NINE

SALEM HIGH SCHOOL I.M.C.
77 WILLSON STREET
SALEM, MA. 01970

Digitized by the Internet Archive
in 2016

https://archive.org/details/salemhighschooly1949clas

SALEM HIGH SCHOOL I.M.C.
77 WILLSON STREET
SALEM, MA. 01970

SALEM CLASSICAL

and

HIGH SCHOOL

SALEM HIGH SCHOOL
LIBRARY

The SALEM

The start 1945

WITCH

1949

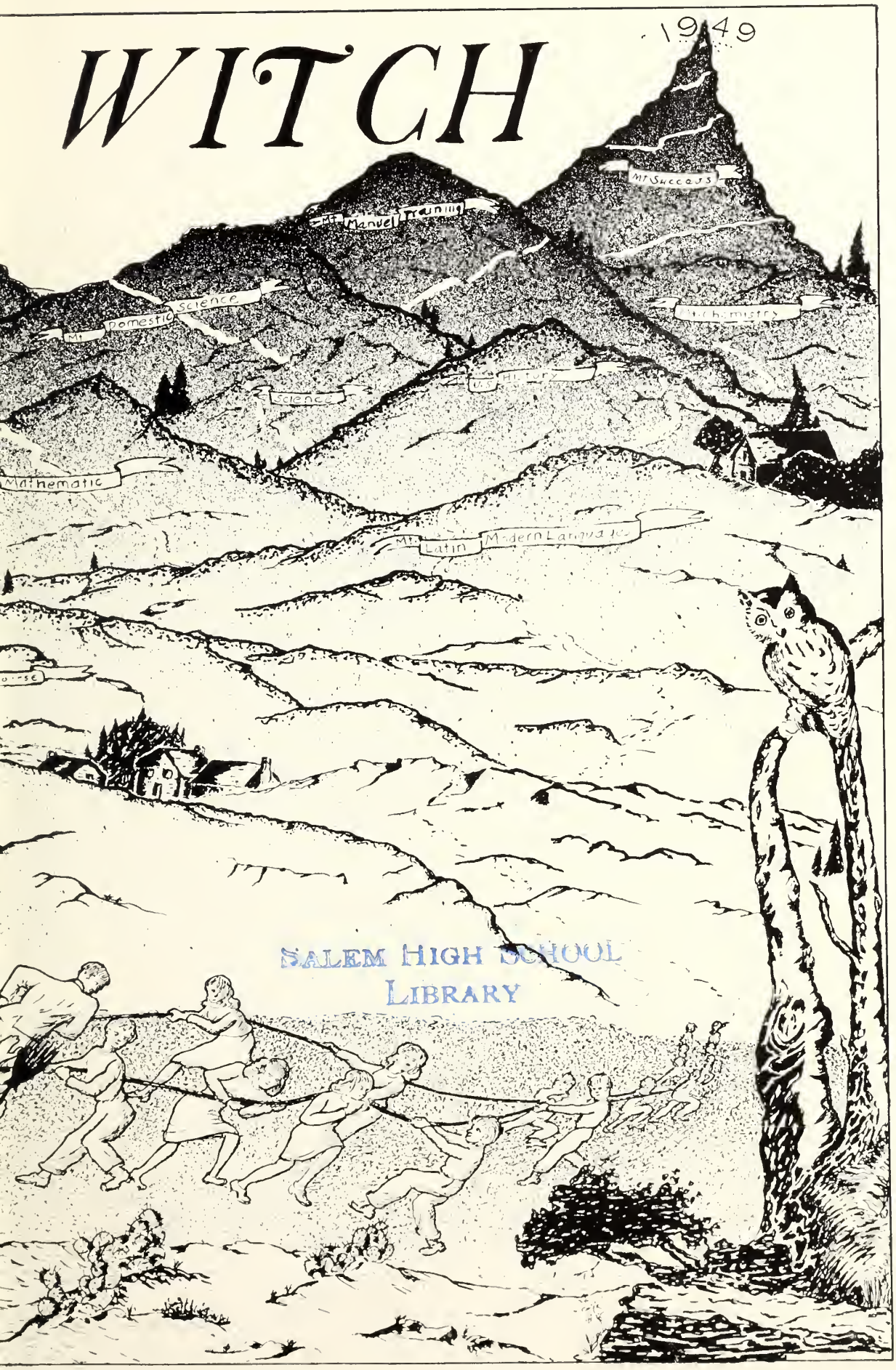

SALEM HIGH SCHOOL
LIBRARY

PETER F. CARBONE
SUPERINTENDENT

CHESTER R. ARNOLD

PRINCIPAL

P. T. KENNEALLEY

VICE-PRINCIPAL

Dedication

To Mr. Patrick T. Kennealley, Vice-Principal of Salem Classical and High School, we, the class of 1949, find in our hearts unbounded joy in knowing him for what he is: a strict disciplinarian, a willing adviser, and a true friend.

SALEM CLASSICAL AND

GH SCHOOL

Foreword

We, the class of 1949, now face the bewilderment of a new life with its promise of success or failure. In the last four years of preparation to meet our responsibilities, the guidance and understanding of our principal, Mr. Chester R. Arnold; vice-principal. Mr. Patrick T. Kennealley; and our teachers have established a new perspective through which we can now evaluate the ideals of life.

Contents

DEDICATION
SENIORS
ACTIVITIES
SPORTS
ADVERTISING

FACULTY

Arnold, Chester R., *Principal*

Kennealley, P. T., *Vice-Principal*

Barry, Marie L.
Blossom, Ida L.
Broderick, Robert W.—*Phys. Ed.*
Brown, Philip—*Guidance*
Budka, Metchie
Cass, Mary T.
Cassidy, Richard—*Modern Languages*
Cohen, Israel
Connors, Frank
Crean, Cornelius
Crotty, Margaret
Cunningham, James J.—*Manual Training*
Daly, John B.
Dolan, Charles
Donovan, Kathleen
Doyle, Dorothy M.
Fennell, Lawrence—*History*
Fisk, Florence J.
Fitzpatrick, Ann L.
Foley, William J.
Glebow, Valentina
Green, Oliver F.
Hanifey, Mary
Hubbard, Hortense G.
Jameson, Matthew
Jellison, John F.
Kerrigan, John F.—*Physics*
Kopaczynska, Victoria
LeBlanc, William
Little, Catherine G.
Lundergan, Ann M.
Lynch, Mildred
Lyons, Joseph M.
McCabe, Edward J.
McNamara, Thomas H.
McNeil, Nicholas T.
Mizzi, Domenico
Mulligan, Nellie E.—*Commercial*
Murphy, Joseph
Murray, Michael J.
Natale, Philip W.
O'Brien, Glenn F.
Phelan, Marie
Pinkos, Genevieve
Porochniak, Paul
Pszenny, Joseph
Randall, Helen—*Domestic Science*
Rousseau, Fernand J.
Rousseau, Festus S.—*Art*
Russell, Helen
Schubert, Marion D.
Shea, Elizabeth
Shortell, Helena—*English*
Smith, Joseph B.—*Science*
Taylor, Arthur W.—*Chemistry*
Teeling, Thomas W.
Tellier, John E.
Tupper, Russell E.
Walsh, Thomas J.—*Mathematics*
Ward, Helen C.
Williams, Annabel C.
Yerrington, Margaret

Librarian

Annable, Dorothy

Office

Flynn, Alice—*Secretary*
Harkins, Barbara J.—*Clerk*

A.L.S.

SENIORS

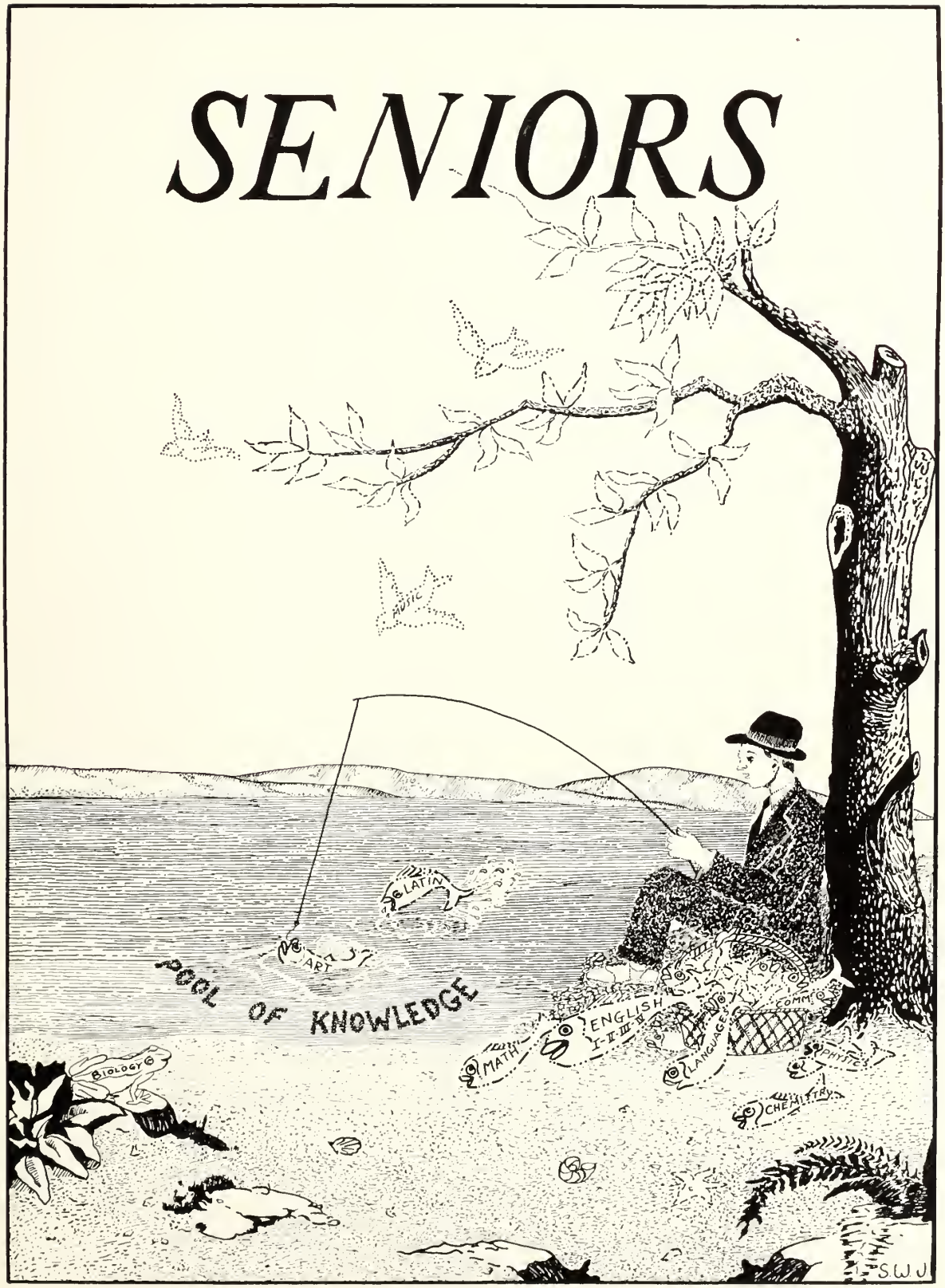
MUSIC
LATIN
ART
POOL OF KNOWLEDGE
ENGLISH
I-II-III-IV
MATH
LANGUAGE
COMM
PHYSICS
CHEMISTRY
BIOLOGY
SWJ

Nathalie Abraham
20 Beaver Street
"She's little but she's wise;
She's a terror for her size."
Basketball 1, 2, 3
Commercial Club 1, 2
Geographical Society 1, 2
Movie Club 4
Swimming Club 3

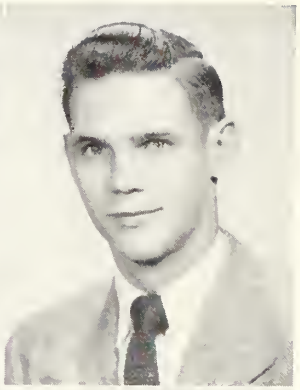

George Andet
160 Loring Avenue
"Life is what you choose to make it."
Football 1, 2, 3
Messenger Corps 4
Orchestra 1
Student Council 2, 3
Track 1, 2, 3, 4

George Ahmed
124½ Highland Avenue
"Good nature is the very air of a good mind."
Baseball 1
Basketball 1
Football 1, 2
Hockey 2
Track 1, 2

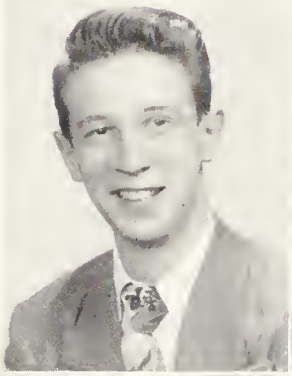

Clara T. Angustynowicz
6 Pearl Street
"Sociable and pleasant,
Always willing to laugh."
Art Club 2, 3
Basketball 3
Guidance Assistant 2
Movie Club 1, 2, 3, 4
Student Council 1, 2
Swimming Club 2, 3, 4

John Anderson
78 Palmer Street
"Not afraid of work, but not in sympathy with it."
Baseball 2, 3, 4
Basketball 1, 2
Football 2, 3
Safety Patrol 4
Track 4

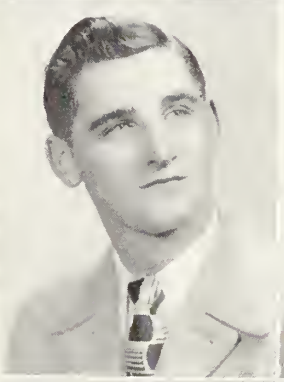

Dick Avigian
8 Rawlins Street
"Every inch a man."
National Honor Society

Albin Andruszkiewicz
41 Mason Street
"Never bother trouble until trouble bothers you."
Latin Club 1

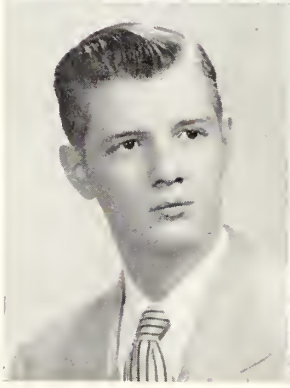

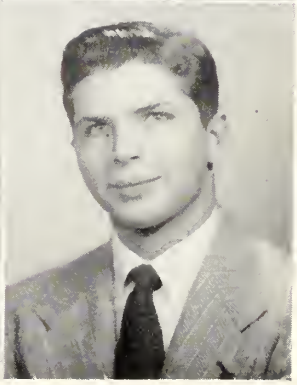

Marshall Baker
10 Gardner Street
"Knowledge is power to have and to hold."
Advance 2, 3, Advertising Manager 4
Art Club 1
Junior Red Cross Council 3
Junior Rotarian 4
Latin Club 2
Student Council 4
Track 2
National Honor Society 4
English Orator
Rensselaer Medal 4

Burton Ball
120 North Street
"Good nature is one of the most relished fruits of personality."
Football 1
Geographical Society 3
Junior Journal 3
Junior Red Cross Council 1
Softball 2
Track 1

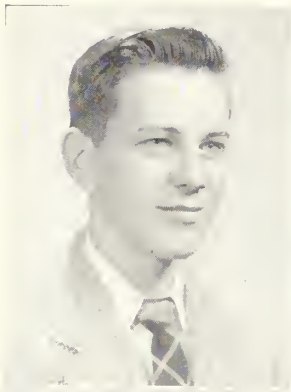

Theresa Belanger
1 Osborne Street
"Life is what you choose to make it."
Basketball 3, 4
Motion Picture Projectionist 2, 3
Music Club 4
Softball 3, 4
Swimming Club 1, 2

Ruth Banks
57½ Ocean Avenue
"It's nice to be natural, when you're naturally nice."
Geographical Society 4
Junior Red Cross Council 3, 4
Movie Club 3
Student Council 1
Witch Brew Staff 4

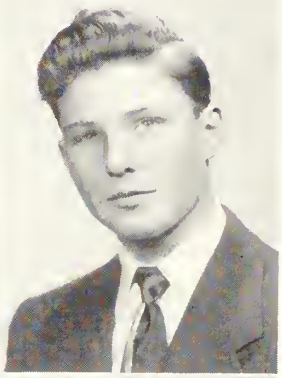

Robert Bernson
11 Hancock Street
"See, the conquering hero comes!"
Advance 1
Band 1, 2, 3, 4
Geographical Society 2
Junior Journal 3
Latin Club 2
Movie Club 1
Music Club 2, 3, 4
Orchestra 2, 3, 4
Safety Patrol 3, 4
Student Council 4
Witch Brew Staff 4
National Honor Society

Theodore Bartkewicz
36 English Street
"A good disposition is more valuable than gold."
Baseball 1
Basketball 1
Football 1, 2
Hockey 4
Track 2, 3, 4

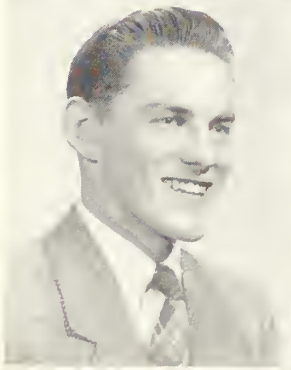

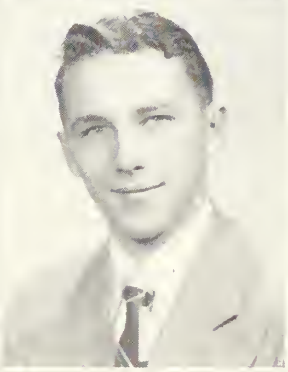

Lucien Blanchette
65 Harbor Street
"I live not in myself, but I become a portion of that around me."
Baseball 1
Basketball 1
Football 1, 2
Track 1, 2

Eleanor Bartlett
7 Carpenter Street
"She is a form of life and light, Laughing eyes and manner bright."
Commercial Club 3
Geographical Society 3
Junior Red Cross Council 1, 2
Messenger Corps 3, 4
Movie Club 2, 3
Music Club 4
Glee Club 1, 3, 4, Secretary

Theresa Bourgeois
6 Arthur Street
"Happy am I, from care I'm free;
Why aren't they all happy as me?"
Guidance Assistant 3

SALEM HIGH SCHOOL
LIBRARY

1949

Patricia Brady
70 Ward Street
"She is a form of life and light;
Laughing eyes and manner bright."
Art Club 1
Movie Club 1
Photography Club 3
Student Council 1, 3

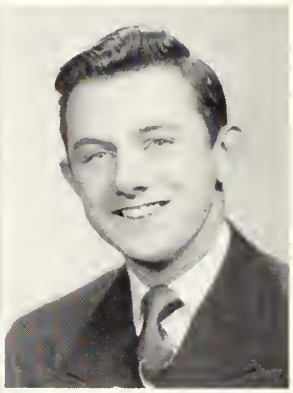

William Buckley
9 Meadow Street
"He who does not like wine, women, and song,
Remains a fool his whole life long."
Baseball 1, 2
Football 2
Safety Patrol 4
Track 4
Yearbook Staff 4

Joan Brennan
5 Hawthorne Boulevard
"She's not too little, not too tall,
Just a girl beloved by all."
History of Salem Project 3, 4
Junior Red Cross Council 2
Latin Club 1, 2
Senior Class Officer 4, Secretary
Yearbook Staff 4
Home Nursing 4

Margaret Burkinshaw
57 Canal Street
"Always full of fun you bet,
Just the girl you can't forget."
Softball 3, 4
Swimming Club 1, 2

Barbara Brillard
27 Buffum Street
"Fair, square, and true, were there many a girl like you."
Basketball 2, 4
Dramatic Club 4
Field Hockey 3, 4
Messenger Corps 4
Music Club 2, 3
Softball 3, 4
Swimming Club 1
Yearbook Staff 4
Flag Squad 4
Badminton 4

Fabia Burridge
40 March Street
"She's gay and happy, and always looks snappy."
Commercial Club 2
Guidance Assistant 1, 2
Junior Red Cross Council 1

John Brophy
2 Dalton Parkway
"A little fun now and then,
Is relished by the wisest men."
Motion Picture Projectionist 2
Student Council 1

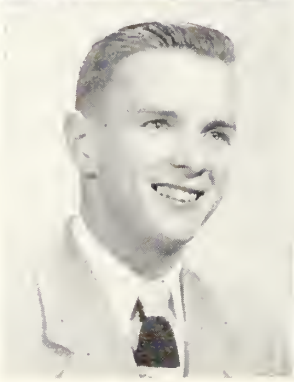

Joseph Cahill
12 Belleview Avenue
"He's calm and reserved, that's as far as he goes,
He seems to be quiet, yet one never knows."
Advance 3, 4
Art Club 2, 3
Library Corps 2, 3, 4
Messenger Corps 2, 3
Junior Journal 3
Junior Rotarian 4
Movie Club 3, 4
History of Salem Project 2, 3, 4
Geographical Society 2, 3, 4
Motion Picture Projectionist 3, 4
Student Council 1, 2, 3, 4
Witch Brew Staff 4

Helen Callis
39 Endicott Street
"Personality, a gleaming smile, an active mind, a friend worthwhile."
Art Club 1
Baton Squad 1, 2, 3, 4
Commercial Club 2, 3, 4
Messenger Corps 1, 4
Movie Club 1

Nancy M. Cawley
17 Varney Street
"Always smiling, always gay, A good friend in every way."
Dramatic Club 2
Junior Red Cross Council 1
Softball 3, 4
Swimming Club 1, 2

Roger Caron
106 Leach Street
"A fine fellow—a good sport."
Band 1, 2
Baseball 1, 2, 3, 4, Captain 4
Basketball 2, 3, 4
Football 1
Geographical Society 4
Golf Club 3
Junior Class Officer, Treasurer
Messenger Corps 1
Orchestra 1, 2
Safety Patrol 3, 4
Track 3
Yearbook Staff 4
Class Lawyer
Nathan Ranen Award

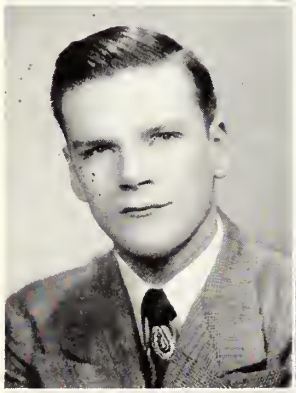

Donald Charest
20 Tremont Street
"A little nonsense now and then, Is relished by the wisest men."
Baseball 3
Dramatic Club 4
Football 2, 3, 4
Geographical Society 4
Golf Club 4
Track 3

Arthur J. Carr
5 Messervy Street
"Life is just one long holiday."
Football 3, 4
Safety Patrol 4

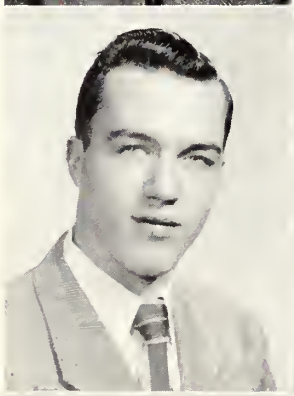

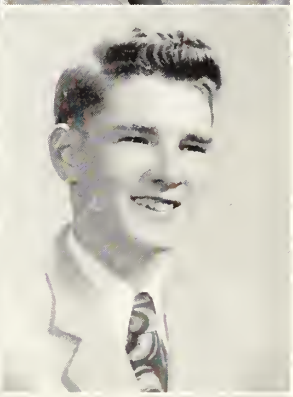

Robert Cheney
51 Marlborough Road
"Good nature is one of the most treasured fruits of personality."
Football 2
Track 2

Joan Carter
1 Purchase Street
"Sweet and gentle that is Joan, With a quiet understanding all her own."
Student Council 2, 3, 4

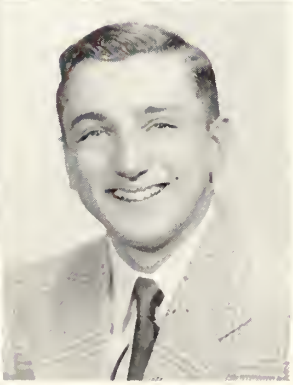

William Cohane
15 Balcomb Street
"Two qualities that often blend, A true sportsman and a real friend."
Baseball 3, 4
History of Salem Project 3, 4
Junior Red Cross Council 3
National Honor Society

Barbara S. Collier
3 Becket Street
"Personality, a gleaming smile, an active mind, a friend worthwhile."
Art Club 3, 4
Commercial Club 2
Junior Red Cross Council 1, 2
Movie Club 3
Music Club 3, 4
Softball 2, 3
National Honor Society
Yearbook Staff 4

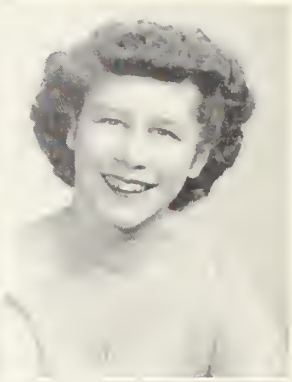

Dorothy Connelly
40 Irving Street
"Quiet, modest, and sweet,
A combination you just can't beat."
Messenger Corps 1

Norman Colvin
72 Bayview Avenue
"When there's fun he's always in it,
Never still for half a minute."
Hockey 2, 3, 4
Student Council 2, 3

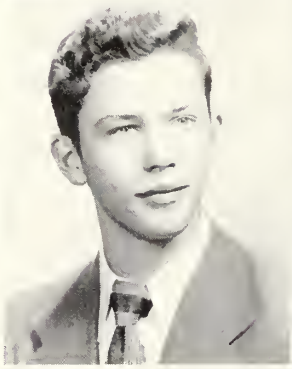

Doris Courtney
11 Pleasant Street
"She has a good time wherever she goes,
And radiates pleasure from her head to her toes."
Basketball 1, 2, 3, 4, Captain 4
Field Hockey 2, 3
Softball 1, 2, 3, 4
Yearbook Staff 4
Badminton 1, 2, 3, 4
Chorus 1

Richard Condon
26 Dow Street
"The foundation of every noble character is sincerity."
Golf Club 4
Latin Club 1
Safety Patrol 3

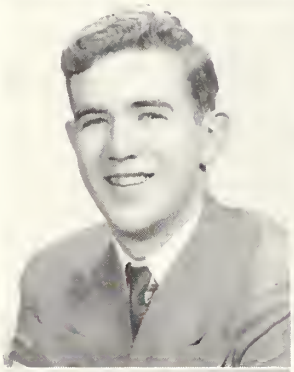

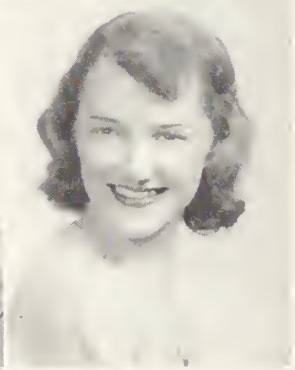

Carol Crean
159 Boston Street
"Mischief dances in her eyes and smiles upon her lips."
Baton Squad 1, 2
Commercial Club 2, 3
Geographical Society 2
Home Nursing 4

Rita Cornell
6 East Collins Street
"She loves to laugh, she loves all fun,
She's never quiet when school has begun!"
Junior Red Cross Council 2, 3
Music Club 4

Ann Cronin
7 Goodell Street
"She has a smile for every friend and a friend for every smile."

Sam Cronis
12 Nichols Street
"All love his smile, 'cause beaming from end to end
It indicates an athlete, a gentleman, and a friend."
Baseball 3, 4
Football 1, 2, 3, 4
Hockey 4
Junior Rotarian 4
Ray Pelletier Award 4
Dartmouth Award 4
Safety Patrol 3, Captain 4
Yearbook Staff 4
Music Club, President 4

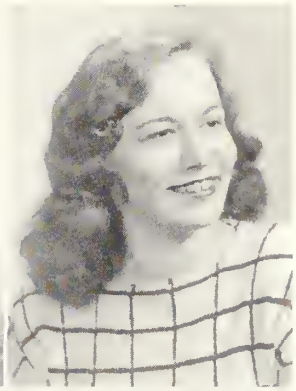

Alice Y. Demeule
50 Balcomb Street
"To a willing heart, a loyal friend, and a generous supply of smiles,
We tip our hats to Alice—the best in many miles."
Commercial Club 2
Glee Club 3
Swimming Club 2

Mary Curtin
72 Barstow Street
"Let's enjoy pleasure while we can, pleasure is never long enough."
Commercial Club 2, 3
Junior Red Cross Council 1, 2
Music Club 4

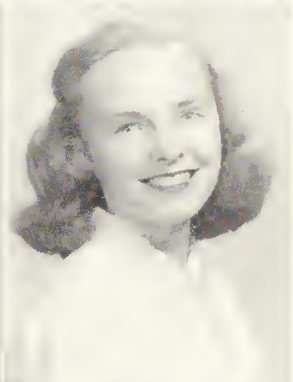

Margaret Derby
419 Lafayette Street
"Personality plus and a sunshine smile — that's our Peggy."
Basketball 2, 3, 4
History of Salem Project 3, 4, Editorial Staff
Junior Red Cross 1, 2, 3, 4, President 4
Library Corps 2, 3, 4
Softball 3
Witch Brew Staff 4, Assistant Club Editor
Badminton 3, 4
National Honor Society
Prize Book Winner

Lincoln Davis
31 Broad Street
"Some play to live, I live to play."

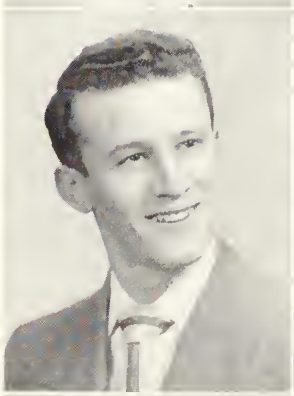

Laurien Dion
11 Rust Street
"She has a good time wherever she goes,
And radiates pleasure from her head to her toes."
Commercial Club 2, 3
Geographical Society 2
Swimming Club 2
Glee Club 3

Conrad Demers
257 Jefferson Avenue
"He loves to laugh, he loves all fun,
He's never quiet when school has begun."

Eloise Dionne
31 Cedar Street
"Two qualities that always blend,
A good sport, and a loyal friend."
Basketball 4
Badminton 4

1949

Jo Ann H. Dionne
20 Piedmont Street
"A live wire from start to finish,
Her wit and zeal never diminish."
Geographical Society 2
Latin Club 1
Home Nursing 4
Glee Club 1, 2

Marlene Dowd
38 Fairmount Street
"A pleasing way, a sunny smile, full of pep and fun,
Such qualities in Marlene are liked by everyone."
Basketball 2, 4
Dramatic Club 4, Vice-President
Field Hockey 3
Geographical Society 2
Library Corps 2, 3, 4
Messenger Corps 4
Music Club 2, 3
Softball 3, 4
Student Council 4
Banquet Speaker
Swimming Club 1
Yearbook Staff 4
Flag Squad 4
Badminton 4
National Honor Society

Philip Doyle
15 Forest Avenue
"Life is ease, and all things show it,
I thought so once, but now I know it."
Junior Rotarian 4
Latin Club 1
Yearbook Staff 4

Robert Dubiel
4 Allen Street
"Character makes its own destiny."
Advance 1, 2
Football 1, 2
Geographical Society 3
Junior Journal 3
Track 3

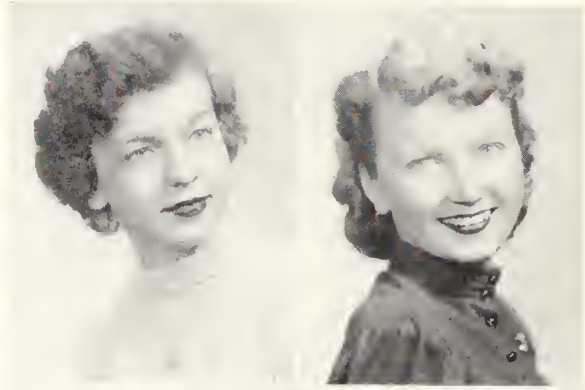

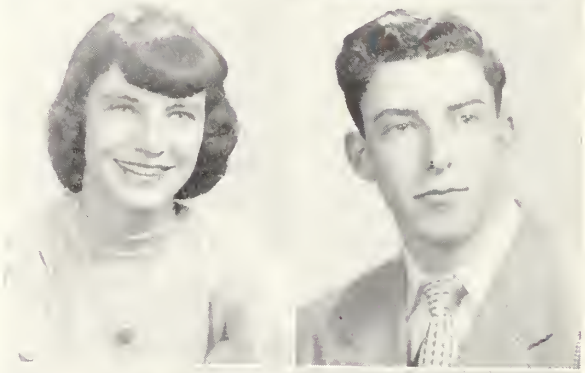

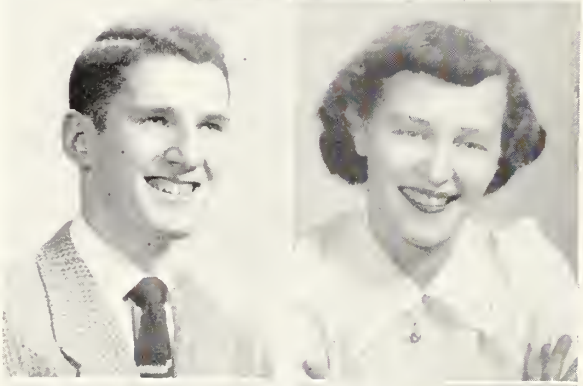

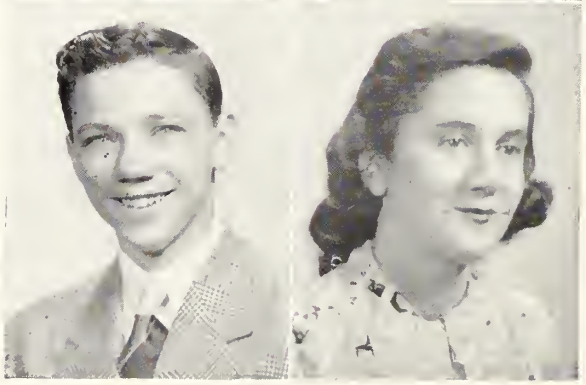

Joan Dudley
22 Sutton Avenue
"A face more fair, a girl more sweet,
Ne'er hath it been our lot to meet."

Richard Dunleavy
28 Bradford Street
"Life is too short to worry."

Jean Dushuttle
5 Friend Street
"Mischief dances in her eyes, and smiles upon her lips."
History of Salem Project 3, 4
Latin Club 2
Movie Club 1
Music Club 2
Student Council 1, 2, 3, 4

Elizabeth Eliopulos
80 Hawthorne Street
"Quiet, modest, sweet,
A combination you just can't beat."
Art Club 2, 3, 4
Latin Club 2
Photography Club 4
Swimming Club 4

Richard Ellis
19 Orchard Street
"Quiet and calm are his ways,
A pleasure to know him!"
Advance 1, 2, 3
Track 2

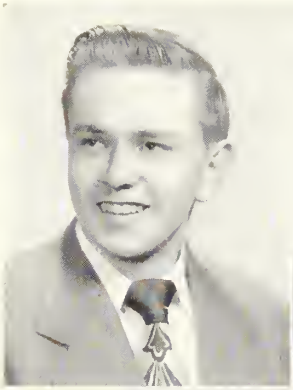

Stephen R. Femino
14 Hawthorne Street
"True merit is like a river; the deeper it is the less noise it makes."
Art Club 1, 2, 3, Vice-President 4
Junior Journal 3, Cartoonist
Witch Brew Staff 4, Cartoonist
Yearbook Staff 4
Beverly Guild of Artists Award 4

Elizabeth Elloian
420 Essex Street
"Always smiling, always gay,
A nicer girl couldn't come your way."
Geographical Society 4
Latin Club 2
Movie Club 4
Music Club 3
Photography Club 4

William Fenno
7 Forrester Street
"He's calm and reserved, that's as far as he goes,
He seems to be quiet, yet one never knows."

Salvatore Fallette
24 Ward Street
"Full of fun and ambitious, too,
His friends are many, his foes are few."
Advance 4
Photography Club 3
Student Council 2

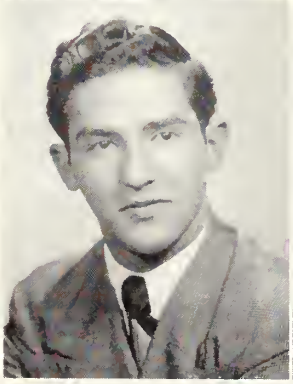

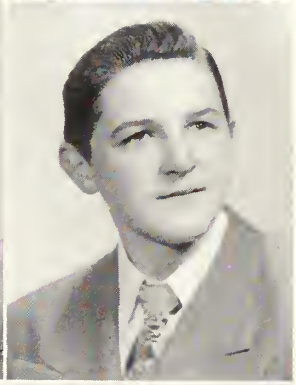

Roger Field
46 Hanson Street
"Always full of fun, you bet,
Just the boy you can't forget."
Golf Club 3, 4, Captain 4

Joan Febonio
67 Winthrop Street
"Light hearted and gay,
She's happy that way."
Baton Squad 1
Commercial Club 2
Photography Club 2

Dolores Fillacio
29 Grant Road
"Dark hair, dark eyes, and a friendly smile,
A good friend, and one worthwhile."
Band 3, 4
Basketball 4
Baton Squad 1, 2
History of Salem Project 3, 4
Junior Journal 3
Library Corps 4
Student Council 4
Swimming Club 4
Witch Brew Staff 4
Yearbook Staff 4

SALEM HIGH SCHOOL LIBRARY 1949

Elizabeth Fitzgerald
6 Barton Street
"Quiet, but missed if not present."

Roger Gagnon
43 Dow Street
"It is the quiet people who accomplish much."
Band 1, 2, 3, 4
Music Club 1, 4, Executive Committee
Orchestra 1, 2, 3, 4
Student Council 1, 2
Yearbook Staff 4
National Honor Society 4
Harris Fund Award 4

Betty Foster
5 Forest River Terrace
"She's calm and reserved, that's as far as she goes,
She seems to be quiet, yet one never knows."
Commercial Club 2, 3
Swimming Club 2
Glee Club 2, 3, 4

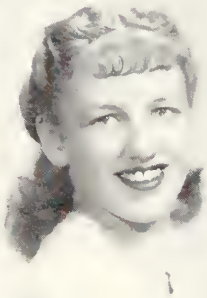

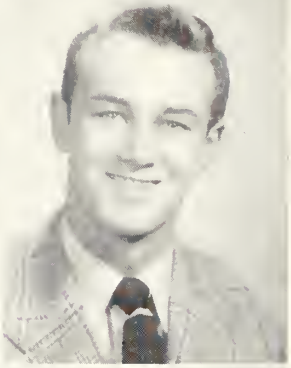

Daniel Gallagher
387 Lafayette Street
"Anything for a quiet life."
Basketball 4
Football 2, 3
Golf Club 3
Hockey 3
Music Club 4
Safety Patrol 4

Burton Freedman
14 Hancock Street
"Fame is what you have taken,
Character is what you give;
When this trait you waken,
Then you begin to live."
Band 2, 3, 4
Basketball 2, 3, 4
Dramatic Club 2
Geographical Society 3
Latin Club 2
Movie Club 1
National Honor Society
Music Club 1, 2, 4
Orchestra 3, 4
Student Council 3
Yearbook Staff, Advertising Manager 4
Witch Brew Staff 4

Miriam Galler
8 Hersey Street
"Her friends are many;
Her foes, are there any?"
Commercial Club 2
Geographical Society 2
Junior Red Cross Council 1, 2, 3, 4
Library Corps 2, 3, 4
Messenger Corps 4
Chorus 1

Frederick French
92½ Essex Street
"His love for sports, plus the ability to play,
Make him a finer athlete, day by day."
Baseball 2
Basketball 1, 2, 3, 4, Captain 4
Football 2
Track 2

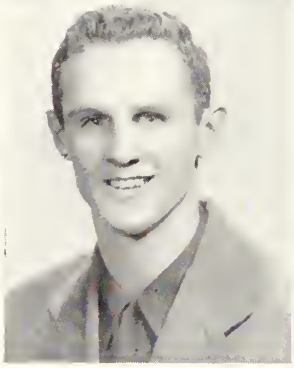

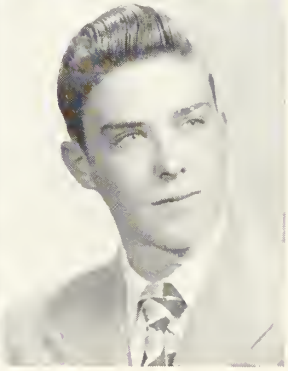

George Garrett
212 North Street
"Always full of fun, you bet,
Just the boy you can't forget."
Track 2

SENIORS

Louise Gatchell
11 Beacon Street
"A girl who quietly winds her way
And does her duty day by day!"

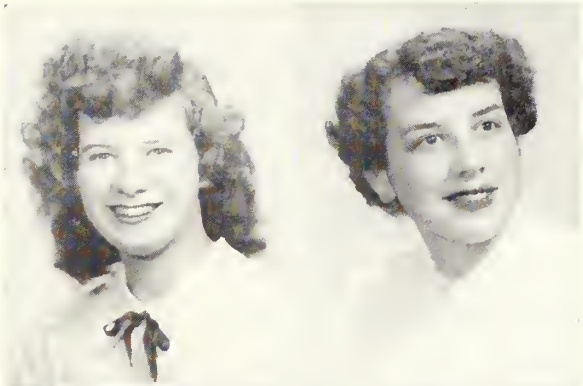

Helen Gilman
31 Hancock Street
"Dark hair, dark eyes, and a pretty smile,
A good friend, and one worthwhile."
Geographical Society 2
Guidance Assistant 2, 3
Latin Club 1, 2
Movie Club 2, 3
Music Club 3
Student Council 1, 2

Robert Gauthier
17 Valley Street
"As free as a wondering breeze."
Yearbook Staff 4

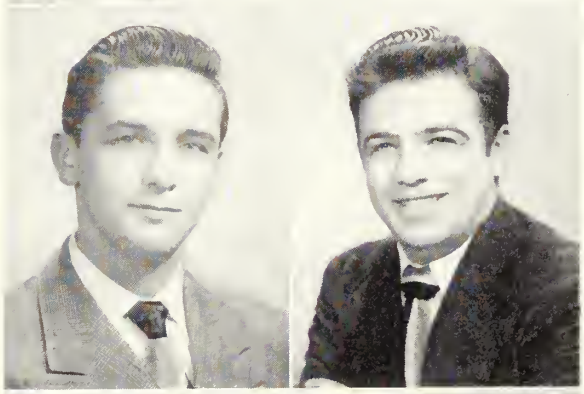

Arthur Godjikian
3 Varney Street
"A good man does good merely by living."
Football 3, 4

Sylvia Gelin
16 Lathrop Street
"Sociable and pleasant, always willing to laugh."

Charlotte Gold
27 Symonds Street
"Silence often says more than words."
Movie Club 1, 2, 3, 4
Music Club 1, 4

William Gentile
16 Phelps Street
"He's a good friend and lots of fun;
These qualities are known by everyone."
Art Club 1, 2, Treasurer 3, 4
Junior Journal 3
Student Council 3
Yearbook Staff 4
Witch Brew Staff 4

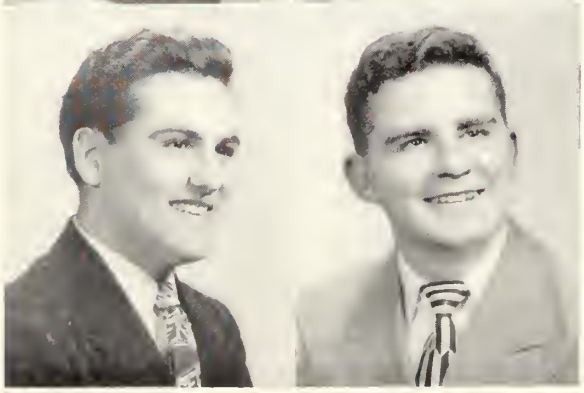

Raymond Goolsby
12 Hersey Street
"If silence is golden,
He's worth a fortune."

1949

Alfred Gough
33 Moffatt Road
"Life is what you choose to make it;
Never more, and never less!"
Advance 2, 3, Editor 4
Golf Club Letterman 3, 4
Hockey Letterman 2, 3, 4
Junior Red Cross Council 2, 4
Library Corps 2, 3, 4, Manager of Teen Age Book Club
Photography Club 3, 4
Student Council 3, 4
Chess Club 2, President
National Honor Society
Prize Book Winner
National Society of Colonial Daughters Award

Patricia Grundy
325 Loring Avenue
"She is a form of life and light,
Laughing eyes and manner bright."
Baton Squad 3
Commercial Club 2
Messenger Corps 3

Dorothy C. Gray
8 Saunders Street
"She's calm and reserved, that's as far as she goes;
She seems to be quiet, yet one never knows."

Jack Haley
12 Oak Street
"Happy am I, from care I'm free;
Why aren't they all contented like me?"
Football 1, 2, 3, 4

Gordon Greaves
3 Buffum Street
"Merrily, merrily shall I live."
Basketball 3, 4
Football 1, 2, 3, 4
Student Council 3, 4

Donald Hayes
5 Barton Street
"He is a talker, and needs no questioning before he speaks."
Yearbook Staff 4

Eric Gronberg
26 Upham Street
"Some play to live; I live to play."
Art Club 1
Movie Club 1

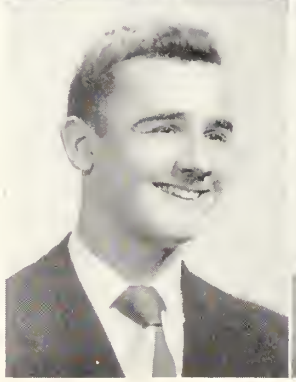

E. Philip Herman
17 Roslyn Street
"Be it a labor, great or small,
Do it well, or not at all."
Motion Picture Projectionist 3
Yearbook Staff 4
Chess Club 2
Chorus 1, 2

Henry Hineman
85 Derby Street
"It's nice to be natural, when you're naturally nice."
Messenger Corps 4

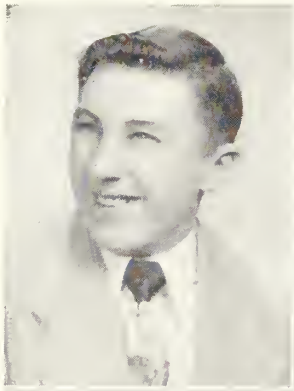

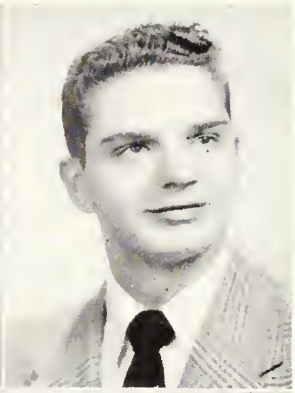

Thaddius Hull
99 Essex Street
"Happy - go - lucky, carefree, and gay,
May luck go with you all the way."
Football 1, 2
Hockey 4
Track 2, 3

Joseph Hineman
85 Derby Street
"He may be quiet, but look again."

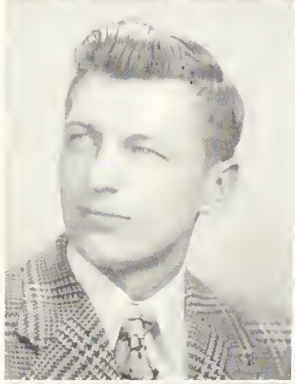

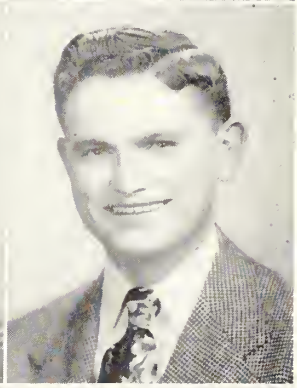

Philip Hussey
69 Orchard Street
"Always full of fun you bet,
Just the fellow we won't forget."
Band 1, 2, 3
Latin Club 1
Music Club 1, 2
Photography 2
Yearbook Staff 4

Donald Hosman
11 Clifton Avenue
"A fellow worth knowing; a friend worth having."
Movie Club 3
Track 3

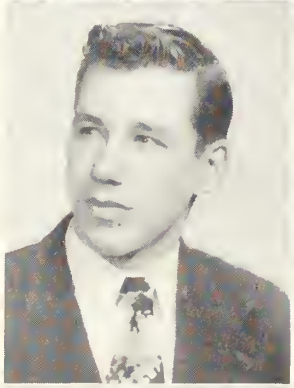

Charles Hutchins
113½ Bridge Street
"Good humor and intelligence are valuable qualities."

Anna Hughes
11 Rawlins Street
Two qualities that often blend,
"A good sport and a loyal friend."
Commercial Club 2
Glee Club 3

Amelia Jackson
20 Grove Street
"Fully appreciated only by those who know her best."

1949

Dolores Jarzynka
78 Washington Square E.
"To know her well is to like her better."
Basketball 4
History of Salem Project 3, 4
Messenger Corps 3
Softball 3
Yearbook Staff 4

Barbara Jones
13 Woodside Street
"Personality, a gleaming smile, an active mind, and a friend worth-while."
Advance 3
Basketball 2
Field Hockey 3
Junior Red Cross Council 1
Latin Club 2
Messenger Corps 3
Movie Club 3
Music Club 2
Softball 3
Student Council 2, 4
Swimming Club 1
Yearbook Staff 4
National Honor Society
Prize Book Winner

Sandra Waters Jenkins
103 Columbus Avenue
"There's a great ability in knowing how to conceal one's ability."
Advance 1
Art Club 2, 3, 4
Junior Journal 3, Staff Artist
Messenger Corps 3, 4, Junior Executive 3, Vice-President 4
Movie Club 1, 2
Witch Brew Staff 4, Staff Artist
Yearbook Staff 4, Staff Artist

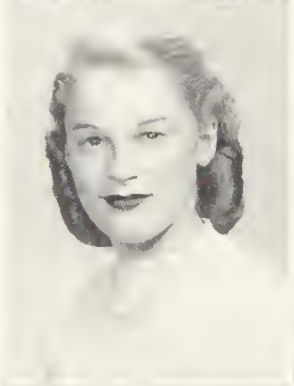

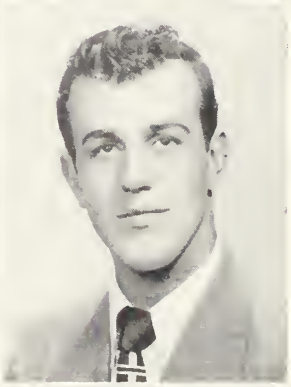

Robert Julien
26 Green Street
"Just a regular all round good fellow."
Football 1, 2, 3, 4
Hockey 4
Safety Patrol 4

John J. Jennings
15 Naples Road
"A shining example of a rare blend;
Scholarship and friendliness"
Advance 1, 3, 4
Football 1, 2, 3, 4
Hockey 4
Junior Journal 3
Junior Red Cross Council 2, 3, 4, Vice-Chairman 3
Messenger Corps 3
Student Council 1, 2, 4, Executive Board 2, 4
Track 2, 4
Yearbook Staff 4, Editor-in-Chief
National Honor Society 4
Prize Book Winner 4
Bausch Lomb Award 4

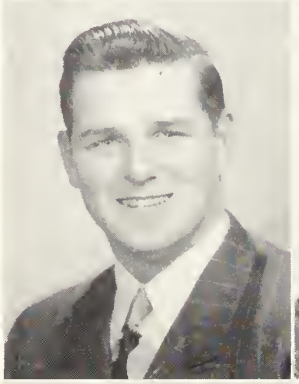

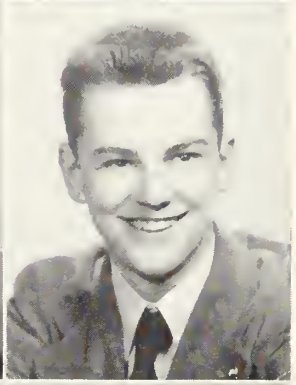

Bernard Kaminski
160 Derby Street
"Excellent fellow, fine athlete, real friend."
Baseball 1, 2, 3, 4
Basketball 1, 2, 3, 4
Football 3
Junior Rotarian 4
Messenger Corps 3
Yearbook Staff 4

Raymond Jodoin
10½ Langdon Street
"They can conquer who believe they can."
Hockey 4
Messenger Corps 3

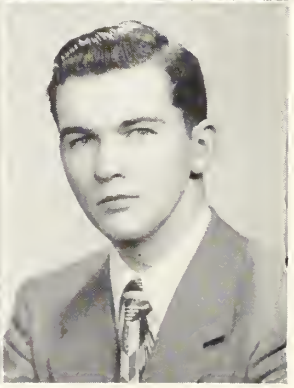

Robert Kane
63 Ord Street
"The greatest truths are the simplest, and so are the great men."
Junior Rotarian 4
Messenger Corps 3
Track 2

SENIORS

Helen Kasper
15 Abbott Street
"Always laughing and full of fun,
Ever willing to help someone."
Geographical Society 1

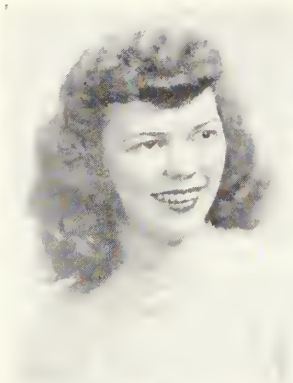

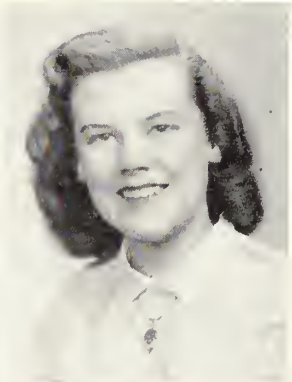

Mary Kilfoyle
13 Messervy Street
"A cheery face, a sunny smile,
To everyone a friend worthwhile."
Advance 3, 4, Editor 4, Alumni Editor 3
Latin Club 3, 2, Consul 3
Music Club 4
Photography Club 3
Student Council 3
Yearbook Staff 4
Glee Club 3
National Honor Society
American Association of University Women Award

Zalman Kekst
2 A Holly Street
"Dwell in thought upon the grandest, and the grandest you will see,
Fix your mind upon the highest, and the highest you shall be."
Art Club 2, 4
Latin Club 2, 3
Library Corps 3, 4
Music Club 1
Chess Club 2

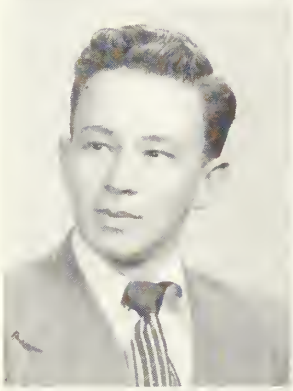

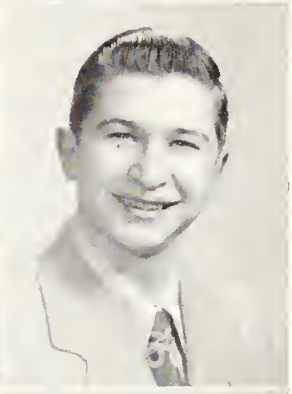

Robert Kliss
18 Prescott Street
"With his cheery smile of greeting
And his kind and friendly way
Other days he'll bless with sunshine
And their cares he'll drive away."

Bryce Kennedy
15 Crombie Street
"One of the best from out of the West."
Dramatic Club 4
Music Club 4
Glee Club 3, 4

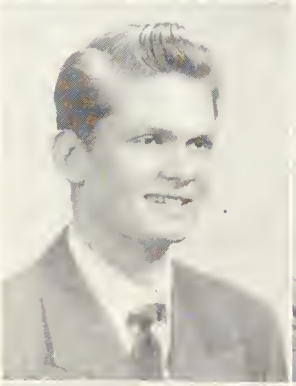

Janet Knowlton
105 Boston Street
"Happy and lucky, carefree and gay,
May luck go with you all the way."
Commercial Club 2, 3, 4
Geographical Society 2, 3
Junior Red Cross Council 1
Movie Club 3, 4
Yearbook Staff 4

John Kennedy
18 River Street
"A little nonsense now and then
Is relished by the wisest men."
Advance 1
Baseball 2, 3, 4
Basketball 1, 2, 3, 4
Football 2, 3
Latin Club 1, 2
Messenger Corps 2, 3
Track 3, 4
Yearbook Staff 4

Mary Kobialka
7 Harris Street
"It's nice to be natural, when you're naturally nice."

Roland Konopka
121 Derby Street
"Happy and lucky, carefree and gay,
That is Roland all the way."
Baseball 1
Basketball 1
Football 2, 3
Golf Club 1
Hockey 1, 2
Safety Patrol 3, 4
Track 1, 2, 3

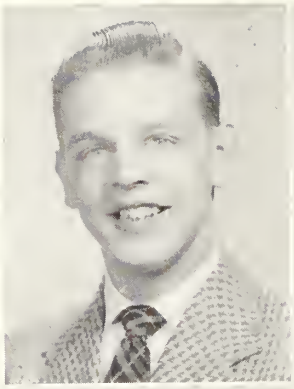

Amelia M. Kucker
45 Endicott Street
"She loves to laugh, she loves all fun,
She's never quiet when school has begun."
Movie Club 2
Music Club 3, 4
Swimming Club 2
Glee Club 3, 4

Barbara Kostan
41 English Street
"A good disposition is more valuable than gold."
Glee Club 3

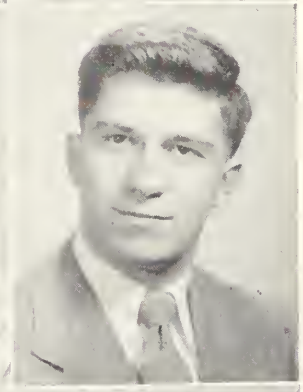

Costas Lagos
100 Lafayette Street
"Rare compound of jollity and fun,
Who relishes a joke and reposes in a pun."
Yearbook Staff 4
National Honor Society

Joan Kowalski
13 Naples Road
"Just our Joanie, quiet and sweet,
The nicest girl you could wish to meet."
Advance 4
Basketball 3
Field Hockey 3
Movie Club 2
National Honor Society

Edward Lane
247 Lafayette Street
"His silence conceals a wealth of wit; an athlete, a scholar and a gentleman."
Basketball 4
Football 1, 2, 3, 4
Safety Patrol 4
Track 3, 4

Elizabeth Kozik
10 Hardy Street
"Where there's fun she's always in it,
Never still for half a minute."

Barbara Larrabee
6 Becket Avenue
"To know her well is to like her better."

Lawrence Lavoie
12 Summit Street
"A little nonsense now and then,
Is relished by the wisest men."
Football 2
Music Club 1

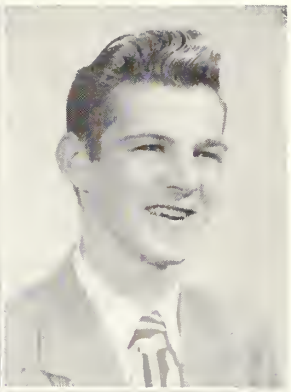

Arthur Le May
11 Glendale Street
"Quiet, observant, and sincere."

Christina Leavitt
9 Larchmont Road
"In her eyes there is true blue;
Wise and sweet—the girl for you."
Dramatic Club 3, 4
Geographical Society 2, 4
History of Salem Project 3, Editorial Staff 4
Junior Red Cross Council 3, 4
Latin Club 2
Messenger Corps 3, 4
Movie Club 1, 2, 3, 4, Executive Board 4
Music Club 1, 2, Treasurer 3, President 4
Orchestra 2, 3, 4
Photography 4
Yearbook Staff 4
Glee Club, President 3, 4
National Honor Society

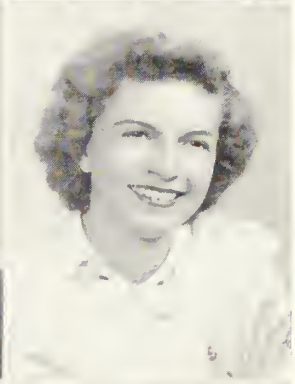

Sophie Leskewicz
148 North Street
"Short and sweet, she can't be beat."
Movie Club 2

Gloria LeBel
28 Summit Avenue
"Not very tall, not very small,
Peppy and sunny, beloved by all."
Art Club 4
Basketball 1, 4
Cheerleader 3, 4
Dramatic Club 4
Movie Club 3, 4
Music Club 4
Photography Club 4
Softball 3
Student Council 2
Yearbook Staff 4

Phyllis Levin
17 Eden Street
"She has a smile for every friend, and a friend for every smile."
Geographical Society 1
History of Salem Project 3, 4
Junior Red Cross Council 2, 3, 4
Latin Club 2
Movie Club 2, 3, 4
Music Club 1, 2, 3, 4
Student Council 2, 3
Yearbook Staff 4

Robert LeBlanc
39 Cabot Street
"Life is too short to worry."
Commercial Club 1
Junior Rotarian 4

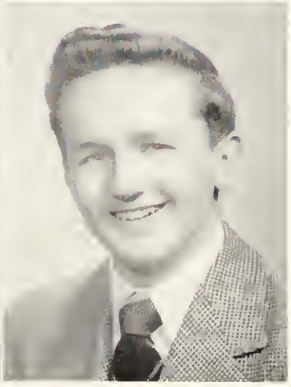

David Lockard
14 Varney Street
"Where there's fun he's always in it,
Never still for a half a minute."
Football 1, 2
Golf Club 4
Junior Journal 3
Messenger Corps 3, 4
Motion Picture Projectionist 2, 3
Student Council 1, 2
Track 4
Yearbook Staff 4

1949

Richard B. Locke
5 Fairmount Street
"Wit of saying, wisdom of mind, and warmth of character."
Dramatic Club 3
Junior Rotarian 4
Latin Club 1, 2
Library Corps 2, 3, Treasurer 4
Messenger Corps 2
Student Council 1, 4
Speaker at Rotary 4
Speaker at Kiwanis 4

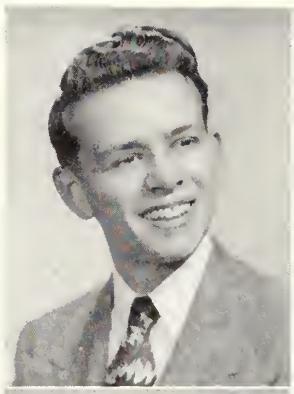

Eleanor Maga
23 Turner Street
"Not very tall, not very small, Peppy and sunny, beloved by all."
Chorus 1, 3, 4
Commercial Club 2, 3
Music Club 3
Glee Club 2, 3, 4
Home Nursing 4

Gregory R. Lockhead
11 Sutton Avenue
"Happy - go - lucky, carefree and gay,
May luck go with you all the way."
Advance 1, 2
Junior Journal 3
Latin Club 1, 2
Library Corps 1, 2, 3, 4
Messenger Corps 2, 3
National Honor Society

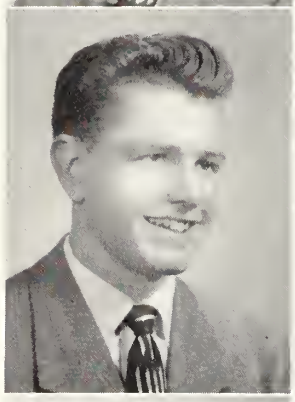

Arlene Maguire
41 Northend Avenue
"Not very tall, not very small, Peppy and sunny, beloved by all."
Swimming Club 3

Robert MacLeod
11 Beacon Street
"Quiet and true; a good friend to you."
Baseball 3
Basketball 2
Football 1
Hockey 3
Safety Patrol 1, 2, 3, 4

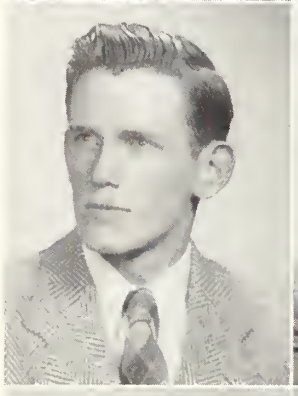

Joan Mahoney
13 Lyme Street
"Happy am I from care I'm free,
Why aren't they all contented like me?"

Charles MacQuarrie
3 Nursery Street
"His hand is ready and willing."
Football 2, 3
Track 1, 2, 3, 4
Glee Club 3

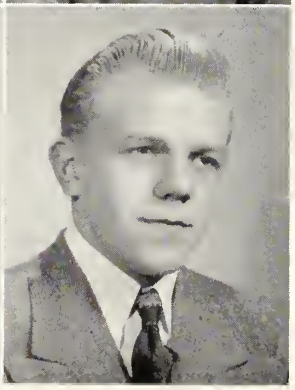

Richard Malewicki
91 Derby Street
"Happy am I, from care I'm free,
Why aren't they all as happy as me?"
Baseball 2
Basketball 1, 2
Hockey 1
Messenger Corps 1
Safety Patrol 3, 4
Track 3

Joseph Malionek
12 Briggs Street
"Because I'm carefree, I'm happy and content."

Marion Martin
161 Bridge Street
"Quiet, modest, and sweet,
And a friend one likes to keep."
Messenger Corps 3

George J. Marcopoulos
11 Winter Street
"A shining example of rare blend;
Scholarship and friendliness."
Advance 3, 4
History of Salem Project, Editorial Staff 3, 4
Junior Red Cross Council 1, 2, 3, 4
Latin Club, Consul 3
Library 2, 3, President 4
Movie Club 1, 4
Music Club 1, 4
Student Council 2, 3
Witch Brew Staff 4
Yearbook Staff 4
National Honor Society
Prize Book Winner

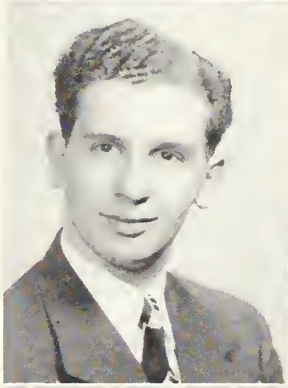

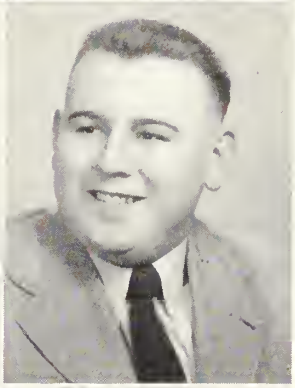

Raymond Martin
14 Eden Street
"Goodness, honesty and loyalty—what else in a man could there be."

Donald E. Maron
7 Liberty Hill Avenue
"True merit is like a river; the deeper it is the less noise it makes."
Advance 1, 4
Band 1, 2, 3, 4
Latin Club 1, 2
Music Club 1, 2, 3, 4
Photography Club 3, 4, President 3
Student Council 3
Yearbook Staff 4
National Honor Society

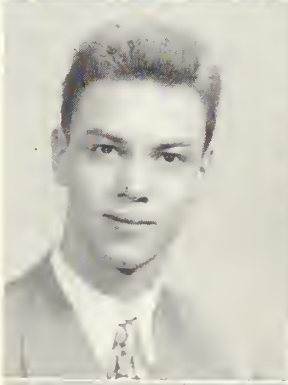

Doris Martinean
15 Cleveland Road
"She's little, but she's wise,
A terror for her size."
Latin Club 1, 2
Movie Club 1
Swimming Club 1

Dominic Marraffa
14 Lyme Street
"They can conquer who believe they can."
Basketball 1, 2, 3, 4
Football 1, 2, 3, 4
Swimming Club 3, 4
Glee Club 3, President 4

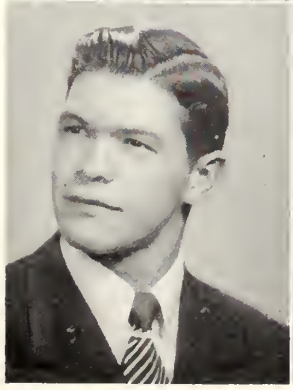

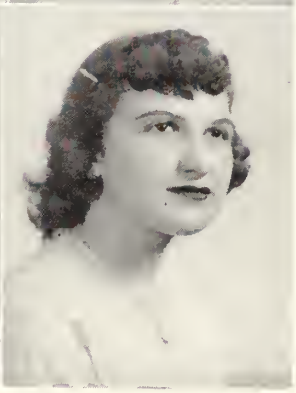

Catherine Mavragis
64 Barstow Street
"Sweet and friendly, always willing to laugh."
Commercial Club 2
Junior Red Cross Council 2
Music Club 2, 3
Glee Club 1, 2, 3, 4
Home Nursing 4

William McGrath
81 Beaver Street
"Not afraid of work, but not in sympathy with it."
Baseball 2, 3, 4

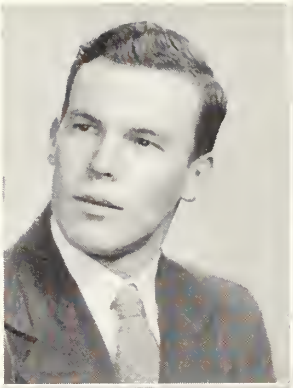

Doris Midgley
16 Belleview Avenue
"A maid with a quiet and noble way,
And in her world success will stay."
Commercial Club 2

Helen McLeod
7 Orchard Street
"Quiet, modest, and sweet,
"A combination you just can't beat."
Movie Club 2, 3
Student Council 1, 2
National Honor Society

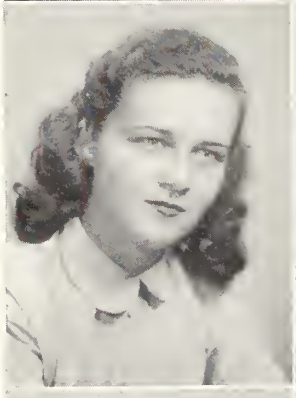

Anna Migliaccio
21 Prescott Street
"Dark hair, dark eyes, and a pretty smile,
A good friend and one worthwhile."
Advance 4, Accountant
Student Council 3, 4
Glee Club 3, Vice-President
National Honor Society

Robert Meaney
14A Raymond Road
"Some play to live; I live to play."
Baseball 4
Junior Red Cross Council 1
Messenger Corps 3
Student Council 4
Yearbook Staff 4

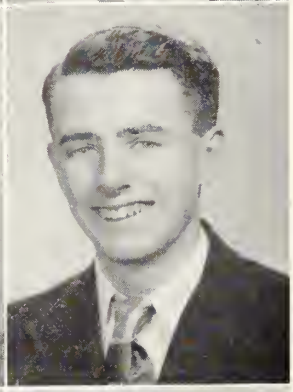

Richard Millard
1 Vale Street
"Men of few words are the best men."
Baseball 3
Football 1
Latin Club 1, 2, 3
Track 2

Gloria Mento
10 Pratt Street
"A little girl with a big smile."
Basketball 2
Commercial Club 2

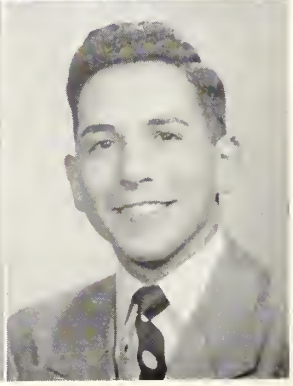

Kenneth Miller
7 Holly Street
"When you look at 'Kenny' you'll always see a smile, and tipping every beam, you'll always see a friend."
Advance 2, Reporter 4
Band 1, 2, 3, 4
Geographical Society 2
Junior Red Cross Council 4
Junior Rotarian 4
Latin Club 2
Movie Club 1
Harris Fund Award 4
Music Club 1, 2, 3, 4, President 4
Orchestra 1, 2, 3, 4
Photography Club 4
Student Council 1, 2, 4
Yearbook Staff 4
National Honor Society 4

Albert Moses
15 Carlton Street
"His friends— there are many,
His foes— are there any?"
Basketball 3, 4
Advance 2
Football 3, 4
Messenger Corps 4
Safety Patrol 3, 4
Track 4

Roy Nelson
252 Jefferson Avenue
"Present in body, but absent in mind."
Track Team 1
Swimming Club 1

Ruth Moynihan
33 School Street
"It's nice to be natural when you're naturally nice."
Advance 1
Messenger Corps 3

William Nestor
9 Pleasant Street
"A good personality leads to a long friendship."
Basketball 2, 3, 4
Golf Club 4
Movie Club 2
Student Council 3, 4, Vice-President 4

Mary Mroz
149 Derby Street
"Just our own Mary, happy and sweet,
The nicest girl you could wish to meet."
Advance 3
Geographical Society 2
Junior Red Cross Council 1
Latin Club 2
Library 2, 3, Secretary 4
Messenger Corps 3, 4
Movie Club 1, 2, 3, 4
Music Club 1, 2, 3, 4
Senior Class, Vice-President 4
Yearbook Staff 4, Photography Committee
Good Citizenship Award 4
National Honor Society
Prize Book Winner

David Nicholson
1 Devereux Avenue
"Nick has a humorous wit,
In class he's as sharp as a bit,
But after a while, the teacher gets riled,
And Nick becomes quiet, but quick!"
Geographical Society 2, Vice-President
Junior Red Cross Council 1
Movie Club 1
Music Club 1
Safety Patrol 3, 4
Yearbook Staff 4

Robert Mullin
2 Dustin Street
"A little nonsense now and then,
Is relished by the wisest men."

Eleanor Obrenski
3 Turner Street
"The less people speak of their greatness, the more people think of them."
Commercial Club 2, 3
Geographical Society 2
Messenger Corps 2, 3
Yearbook Staff 4, Assistant Editor
National Honor Society 4
Prize Book Winner 4

Franklin O'Brien
336 Essex Street
"Two qualities that often blend,
A good sport and a loyal friend."
Basketball 1
Football 1, 2
Geographical Society 2
Track 2
Yearbook Staff 4

Wayne O'Neill
28 High Street
"Much mirth and no madness,
All good and no badness."
Football 2, 3
Safety Patrol 3, 4
Student Council 1
National Honor Society

William O'Dowd
4 Rawlins Street
"A man of his word."
Golf Club 3, 4

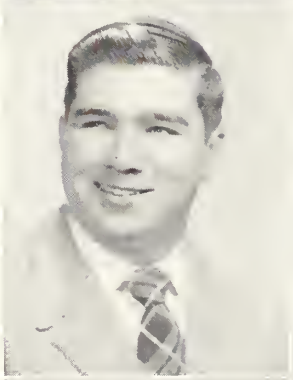

Janet Osgood
19A Larchmont Road
"She has a good time wherever she goes,
And radiates pleasure from her head to her toes."
Valedictorian
Junior Journal 3
Junior Red Cross Council 2, 3
Latin Club 2
Library Corps 2, 3, 4
Messenger Corps 3, 4
Movie Club 1, 2
Music Club 1, 2, 3
Yearbook Staff 4
National Honor Society 4
United Polish Organizations Award 4
Prize Book Winner 4

Donald Olendzenski
42 Roslyn Street
"A man to match the mountains and the sea."
Commercial Club 2
Geographical Society 2, Treasurer
Junior Journal 3, Business Manager
Junior Rotarian 4
Messenger Corps 3, 4
Student Council 1
Witch Brew Staff 4, Business Manager
Yearbook Staff 4
National Honor Society

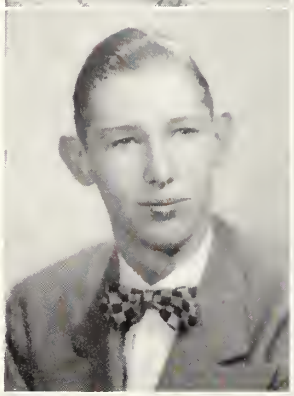

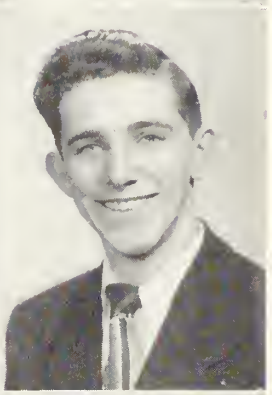

Ralph W. Osgood
27 Beach Avenue
"Bold knaves thrive without one grain of sense."
Junior Journal 3, Co-Editor
Library Corps 3, 4
Messenger Corps 3, 4, Secretary 3
Witch Brew Staff 4, Co-Editor

Ann O'Mally
312 Lafayette Street
"A face more fair, a girl more sweet,
Ne'er hath it been our lot to meet."
Geographical Society 4
Junior Journal 3
Junior Red Cross Council 3, Secretary 4, Chairman
Latin Club 2
Messenger Corps 3, 4, President 4
Movie Club 1, Secretary 4
Photography Club 4
Swimming Club 4
Witch Brew Staff 4
National Honor Society

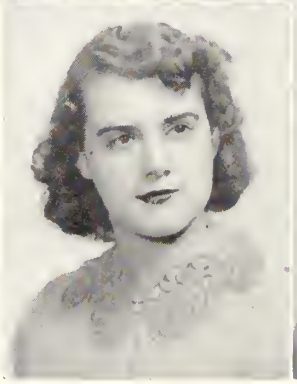

Gladys Onellette
62 Forrester Street
"Just our own Gladie, quiet and sweet,
The nicest girl you could wish to meet."
Art Club 4
Movie Club 3, 4
Swimming Club 4

Richard Ouellette
86 Congress Street
"His limbs are cut in manly mold,
For hardy sports in contest bold."
Football 1, 2, 3, 4, Captain 4
Basketball 1, 2, 3, 4, Co-Captain 4
Baseball 1, 2, 3, 4
Junior Class President
Safety Patrol 3, 4, Captain 4
Track 1

Joan Pelchat
27 Boardman Street
"She is gentle, she is shy
And there's a twinkle in her eye."
Baton Squad 1, 2
Cheerleader 3, 4
Commercial Club 2
Geographical Society 2
Messenger Corps 3, 4
Chorus 1, 2

Florence Papageorge
35 Oakland Street
"Secure in the hearts of her friends."
Messenger Corps 2, 3

Marcel A. Pelletier
23 Gardner Street
"Friendship is the gift of the gods,
And the most precious boon to man."
Photography Club 3
Yearbook Staff 4
Glee Club 3, 4

William Pattee
44 Larchmont Road
"I live not in myself, but I become a portion of that around me."
National Honor Society 4
Band 1, 2, 3, 4, Student Leader
Junior Red Cross Council 4
Library Corps 2, 3, 4
Movie Club 1, 2, 3
Music Club 1, 2, 3, 4, Treasurer
Orchestra 1, 2, 3, 4, Student Leader
Photography 3, 4, President
Student Council 1, 2
Harris Fund Award 4
Yearbook Staff 4, Photography Editor

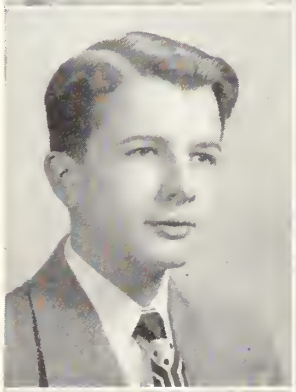

Barbara Phillips
242 Loring Avenue
"Here is a girl who is very sweet,
One that you always like to meet."
Advance 1
Latin Club 1, 2
Music Club 2
Softball 2, 3
Student Council 1
Swimming Club 2, 3
Yearbook Staff 4
Home Nursing 4

Edward Pauling
7 Station Road
"Honesty, humor, and loyalty,
What else in a man could there be."
National Honor Society, Banquet Speaker
Junior Rotarian 4
Yearbook Staff 4, Literary Editor

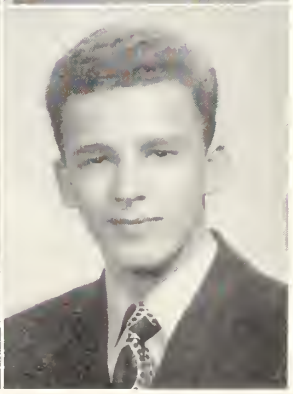

Ralph L. Phillips
10 Cypress Street
"Understanding for his fellow man is but one of the many attributes he commands."
History of Salem Project 3, 4
Junior Journal, Co-Editor 3
Library Corps 3, 4
Messenger Corps 4
Photography Club 3
Witch Brew Staff Co-Editor 4

Lorraine Pinault
7 Hancock Street
"Always carefree, ever gay,
But always nice in a special way."
Geographical Society 2
Student Council 1

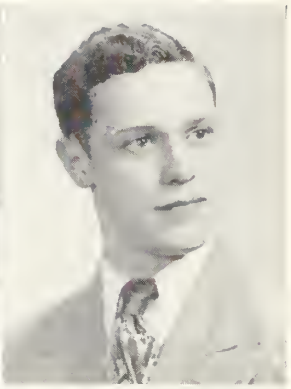

Clifford Pooler
64 Essex Street
"A very quiet fellow, he seems at first sight,
But when you get to know him, he'll change your mind all right!"
Band 1, 2, 3, 4
Messenger Corps 3, 4

June Plante
52 Dow Street
"Laughing eyes, a merry smile, and a merry, merry heart."
Geographical Society 2, 3, 4
Baton Squad 1, 2, 3

Frances Porcello
1 Geneva Street
"To know her well is to like her better."
Commercial Club 1, 2
Geographical Society 2
Music Club 1, 4
Swimming Club 1
Flag Squad 2

Barbara Polansky
6 Saltonstall Parkway
"A keen mind enriched by a gleaming personality."
Latin Club 2
Movie Club 1, 2
Music Club 1, 2, 3, 4
Student Council 3
National Honor Society
Prize Book Winner

Theresa Porcello
11½ Pearl Street
"The only way to have a friend is to be one."
Dramatic Club 4
Glee Club 3

Gladys Pollock
187½ North Street
"She loves to laugh, she loves all fun,
She's never quiet when school has begun."
Basketball 1, 2
Field Hockey 3
Junior Red Cross Council 1, 2, 3
Movie Club 1, 2
Music Club 2

Constance Porter
18 Maple Avenue
"Her heart is as golden as her hair,
Friends such as Connie are indeed very rare."
Art Club 3, 4
Basketball 4
Guidance Assistant 2
Messenger Corps 3, 4
Student Council 3
Yearbook Staff 4
Badminton 4
National Honor Society

Margaret Powers
25 Lee Street
"To a willing heart, a loyal friend, and a generous supply of smiles,
We tip our hats to Margaret —the best in many miles."
Advance 2, 3
Basketball 1
Cheerleader 3, 4
Latin Club President 2
Library Corps 2, 3, 4
Swimming Club 1
Yearbook Staff 4
National Honor Society
Movie Club 1, 2, 3, 4
Music Club 1, 2, 3, 4
Student Council 1, 2, Secretary 3, President 4
Teen Town Secretary 4
Prize Book Winner

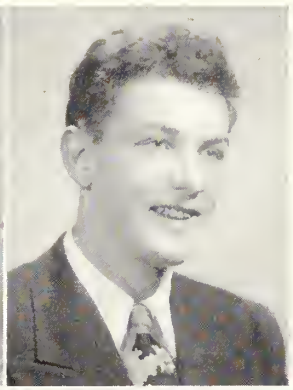

William Quinn
47 Central Street
"Happy and gay from day to day."
Baseball 2, 3, 4
Hockey 2
Track 2

Sylvia Prescod
12 Allen Street
"Laughing eyes, a merry smile,
And a merry, merry heart."
Messenger Corps 3

Lorraine Richard
211 Jefferson Avenue
"Some think the world is made for fun and frolic, and so do I."
Commercial Club 2
Chorus 1

Alice Pronska
16 Turner Street
"Never underestimate the power of a woman."
Art Club 3
Basketball 2
Commercial Club 2
Geographical Society 2
Guidance Assistant 3
Junior Class Officer 3, Vice-President
Library Corps 3, Secretary 4
Softball 2
Swimming Club 2, 3, 4
Yearbook Staff 4
National Honor Society

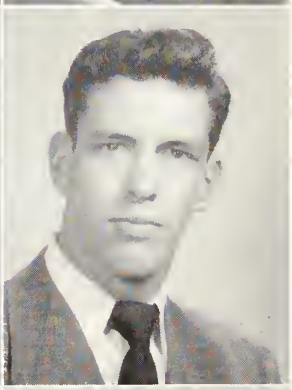

James Roberts
1 Hazel Terrace
"Happy am I from care I'm free,
Why aren't they all content like me."
Basketball 1, 2, 3
Football 2, 3, 4
Orchestra 1, 2
Track 3, 4

Agnes Provencher
13 March Street
"A live wire from start to finish,
Her wit and zeal never diminish."
Guidance Assistant 4
Swimming Club 4
Commercial Club 2

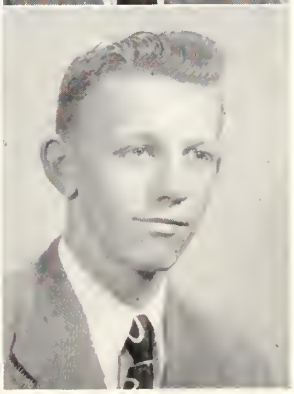

Richard Robinson
6 West Circle
"A little nonsense now and then,
Is relished by the wisest men."
Hockey 4

1949

Isabelle Roehon
83 Bridge Street
"The girl with a smile straight from her heart."

Marilyn St. Pierre
19 Wall Street
"A sunny disposition is the very soul of success."
Basketball 1, 2
Commercial Club 2, Treasurer 3
Dramatic Club 2, 3
Geographical Society 2
Softball 2
Swimming Club 2, 3

Philip Rodden
46 Orne Street
"Excellent fellow, fine athlete, real friend."
Advance 2, 3, 4
Baseball 1, 2, 3, 4
Basketball 3, 4
Football 2, 3, 4
Golf Club 2, 3, 4
History of Salem Project 3, 4
Hockey 1, 2, 3, Captain 4
Orchestra 1, 2
Safety Patrol 3, 4
Track 2, 3, 4

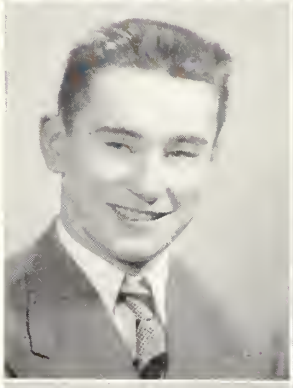

Barbara Sadowski
39 Turner Street
"Sociable and pleasant, always willing to laugh."
Lunchroom Cashier 4

Laura Rubano
11 High Street
"When there's fun she's always in it,
Never still for half a minute."

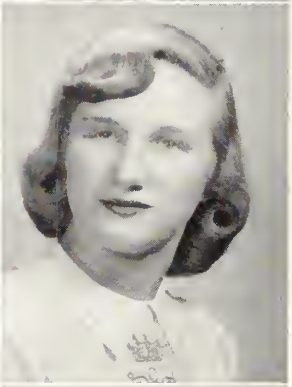

Cynthia Sadowski
157 Lafayette Street
Marblehead, Mass.
"She may look quiet, but look again."
Advance 2, 3
Dramatic Club 4
History of Salem Project 3, 4
Latin Club 2
Movie Club 1, 2, 3
Music Club 1, 2, 3, 4
Yearbook Staff 4

Richard St. Amand
216 Lafayette Street
"Two qualities that often blend,
A good sport and a loyal friend."
Junior Red Cross Council 1, 2
Student Council 4

Alphonse Saffer
4 Bow Street
"The world is a place to work, laugh at, and enjoy."
Art Club 1, 2
Football 1, 2, 3, 4
Geographical Society 3
Hockey 1, 2, 3
Junior Red Cross Council 1, 2, 3, 4
Junior Rotarian 4
Messenger Corps 1, 2, 3, 4
Swimming Club 2, 3, 4
Track 2, 3, 4

Arlene Schneider
22 Loring Avenue
"Gentle in method, resolute in action."
Latin Club 2
Movie Club 1, 2
Music Club 1, 2

Phyllis Sipel
69 Endicott Street
"Modest, mild, wise, and discreet."
Latin Club 1, 2
Movie Club 1, 2
Music Club 1, 2, 3, 4
Accompanist for Chorus 1, 2, 3
National Honor Society

Olga Senko
51 Forrester Street
"A beautiful face is a silent recommendation."
Cheerleader 2, 3, 4, Captain 4
Dramatic Club 3
Commercial Club 2, 3
Student Council 4

Joan Skoniecki
25 Daniels Street
"A sunny temper gilds the edges of life's blackest clouds."
Student Council 1
Yearbook Staff 4

Eleanor Sheehan
31 Bow Street
"She's happy-go-lucky, carefree, and gay,
May the luck of the Irish go with her all the way."
Commercial Club 2
Geographical Society 2, 3
Movie Club 4
Yearbook Staff 4

Theresa Sobocinski
28 Symonds Street
"Carefree and witty, pretty and gay,
Symbolized Theresa in every way."
Advance 3
Latin Club 2
Movie Club 2, 3, 4
Music Club 3, 4
Student Council 2, 3, Secretary 4
National Honor Society

Paul Shortell
6 Brown Street
"Rare compound of jollity and fun,
Who relished a joke and reposes in a pun."
Baseball 4
Library Corps 2
Senior Class Officer, Treasurer 4
Student Council 3, Treasurer 4
Yearbook Staff 4
National Honor Society

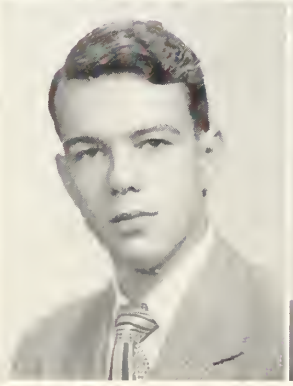

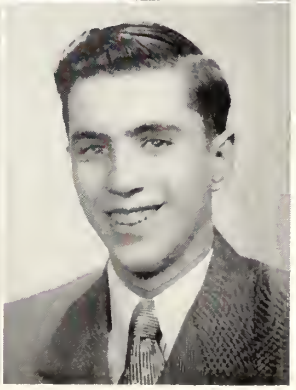

Norman Soucy
63 Palmer Street
"Novelty is the great parent of pleasure."

1949

Dorothy A. Southam
4 Rice Street
"Personality, a gleaming smile,
An active mind, a friend
worth-while."
Dramatic Club 4
History of Salem Project, Editorial Staff 3, Editor-in-Chief 4
Latin Club, Treasurer 2
Junior Journal, Co-Editor 3
Junior Red Cross 1, Secretary 2, 3, 4
Movie Club, President 3, Vice-President 4
Music Club 3, Secretary 4
Photography Club, Secretary 4
Student Council 3
Witch Brew Staff, Co-Editor 4
B'Nai B'Rith Auxiliary, No. 38 Award 4
Yearbook Staff 4
Teen Town 4

R. Wayne Spiller
14 Flint Street
"Very long and very lanky,
Always congenial, and never
cranky."
Art Club 1
Dramatic Club, General Manager 4
Safety Patrol 3, 4
Track 1
Yearbook Staff 4
Civil Air Patrol 2, 3, 4, 1st Sergeant

Yolanda Spinale
106 Margin Street
"Always with a sunny smile,
She's dependable, friendly,
and versatile."
Advance, Reporter 4
Basketball 1, 2
Baton Squad 1, 2, 3
Commercial Club 2
Guidance Assistant
Junior Class Officer, Secretary 3
Movie Club 3
Music Club 1, 2
Photography Club 4
Student Council 1
Yearbook Staff, Advertising 4
Chorus 1, 2
Proficiency in Italian Award 2, 3

James Stewart
5 Bedford Street
"Always full of fun, you bet,
Just the way you don't forget."
Baseball 3, 4
Track 2, 3, 4

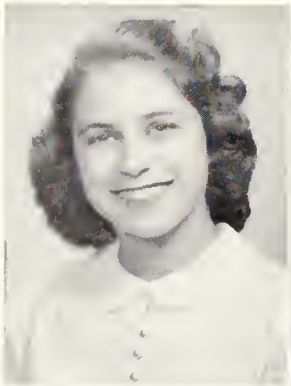

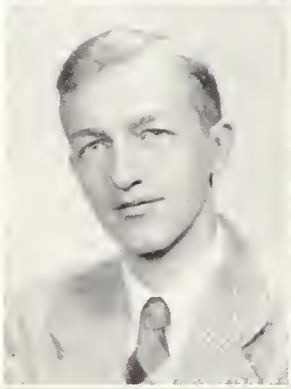

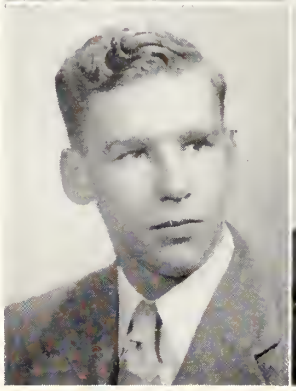

Russell Stingel
18 Belleview Avenue
"The world is full of willing
people—
Some willing to work, and
others willing to let them."

Mary Stoddard
15 Barnes Road
"Ever friendly, kind, and true,
She's a swell friend through
and through."
Advance 4
Junior Red Cross Council 3
Latin Club 2
Music Club 3
Photography Club 3

Ione Story
23 West Avenue
"The pleasantness of her ways,
Will be remembered through
all the days."
Baton Squad 1, 2, 3
Latin Club 1
Movie Club 2

Barbara Sweeney
41 Balcomb Street
"Much mirth and no madness,
All good and no badness."
Basketball 1, 2
Dramatic Club, Treasurer 4
Junior Journal 3
Junior Red Cross Council 2
Student Council 2
Yearbook Staff 4

Theresa Szczechowicz
5 Essex Street
"A pleasing way, a sunny smile,
Full of pep and fun,
Such qualities in 'Terry,'—
Are liked by everyone."
Advance 2
Commercial Club 2, 3
Guidance Assistance 3
Messenger Corps 3
Yearbook Staff 4

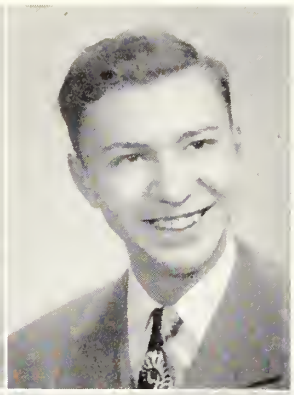

Henry Tardiff
152 Boston Street
"All things come to him who waits."
Motion Picture Projectionist 4
Movie Club 3, 4

Sophie Szikney
154 Bridge Street
"Dark eyes dark hair, and a pretty smile,
A real friend and one worthwhile."

Jacqualine Thibault
2 Cedar Court
"A sunny nature wins friendship everywhere."
Baton Squad 1, 2
Commercial Club 2
Music Club 1

Rebecca Taragano
109 Boston Street
"Just our Rebecca, quiet and sweet,
The nicest girl you could wish to meet."
Baton Squad 1, 2
Commercial Club 1, 2
Geographical Society 2, 3
Junior Red Cross Council 2, 3, 4
Movie Club 4

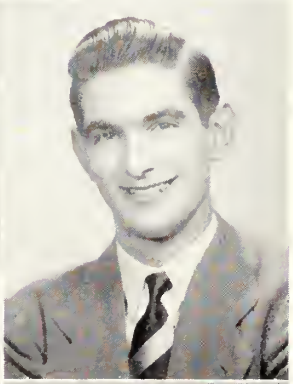

Richard Thomas
100 Essex Street
"Good humor and intelligence are valuable qualities."
History of Salem Project 3, 4
Library Corps 4
Student Council 4

Arthur Tardiff
22 Becket Street
"Dwell in thought upon the grandest, and the grandest you will see.
Fix your mind upon the highest, and the highest you shall be."
Dramatic Club, President 4
Messenger Corps 3
Yearbook Staff 4
Salem Lodge of Elks Award 4

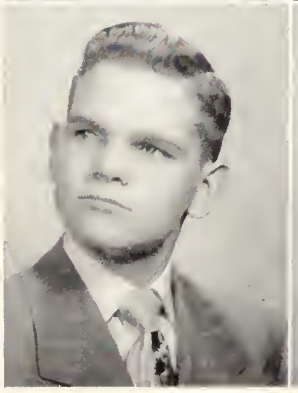

Norma Titcomb
111 Federal Street
"She is sweet and shy and nice,
With just the right amount of spice."
Yearbook Staff 4
Glee Club 3, 4

Philip Tivnan
6 Charles Street
"Calmness is not always the attribute of innocence."
Golf Club 3
Latin Club 2

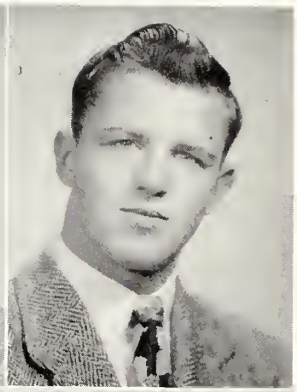

Theodore Urbanski
119 Boston Street
"Happy and lucky, carefree and gay,
May luck go with you all the way."
Football 1
Geographical Society 1
Safety Patrol 1
Track 1, 2

Leo Toleos
14 Lynde Street
"My only books were woman's looks."
Band 2, 3
Baseball 2
Orchestra 3
Student Council 1
Track 1, 2

Natalie E. Volmer
24 Dearborn Street
"To a willing heart, a loyal friend, and a generous supply of smiles,
We tip our hats to Nat, the best in many miles."
National Honor Society 4
Geographical Society 2
Latin Club, Consul 2
Movie Club 3, 4
Music Club 3, 4
Orchestra 2, 3, 4
Yearbook Staff 4
Board of Governors Teen Town 4
Harris Fund Award 4

Harry L. Tracey
25 Woodside Street
"Two things that often blend,
A good sport, and a true friend."
Baseball 1, 2, 3, 4
Football 4
Golf Club 3, 4
Hockey 2, 3
Safety Patrol, Captain 4
Senior Class Officer, President 4
Student Council 2
Yearbook Staff 4

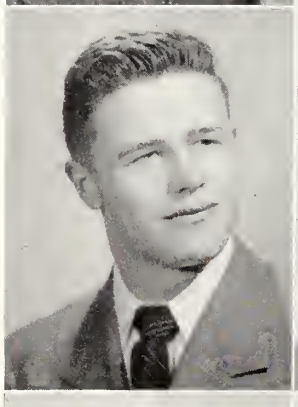

Lydia A. Walczak
1 Warner Street
"Personality, a gleaming smile,
An active mind, a friend worth-while."
Geographical Society 2, 3
Latin Club, Aedile 2
Messenger Corps 4
Movie Club 3, 4
Music Club 2, 3, 4
Orchestra 2, 3, 4
Student Council 3
Yearbook Staff 4
Teen Town Governing Board 4
National Honor Society

Robert Trainor
3 Willow Avenue
"Happy and lucky, carefree and gay,
That is Robert all the way."
Basketball 2
Safety Patrol 4
Music Class, President 4

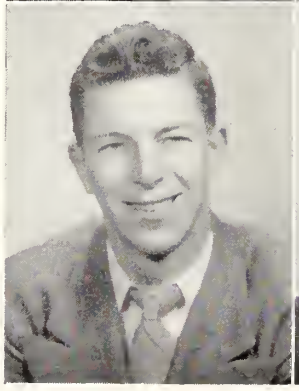

Arthur Walker
97 Federal Street
"He's calm and reserved, that's as far as he goes,
He seems to be quiet, yet one never knows."

Paul Walsh
180 North Street
"A shining example of rare blend; scholarship, friendliness, sportsmanship."
Advance 1, 2, 3, 4
Junior Rotarian 4
Messenger Corps 3
Safety Patrol 4
Yearbook Staff 4
National Honor Society 4
Salutatorian 4
B'Nai B'Rith Award 4

Frances Whearty
15 Cedar Street
"Always with a sunny smile, Dependable and versatile."

Robert Walsh
6 Woodside Street
"Better be happy than wise."
Track 1

Barbara Whitehead
104½ Boston Street
"She has a smile for every friend,
And a friend for every smile."
Commercial Club 1, 2
Geographical Society 2, 3
Movie Club 4

Walter Webster
273 Union Street, Lynn
"Good nature is one of the richest fruits of personality."
Yearbook Staff 4

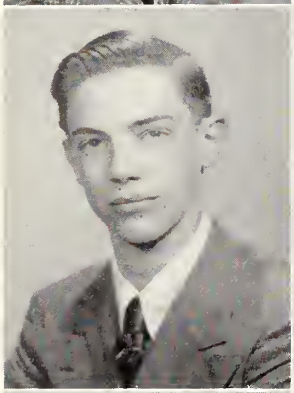

Joseph J. Winiarz
10 Balcomb Street
"A good character shines like a candle in the night."
Dramatic Club, Secretary 4
Latin Club 3
Movie Club 3, 4, Executive Committee 4

Paul Welch
6 Orne Square
"Concerning their own merits, Modest men are mute."
Junior Journal 3
Junior Rotarian 4
Messenger Corps 3, 4
Track 4
Witch Brew Staff 4
Yearbook Staff 4

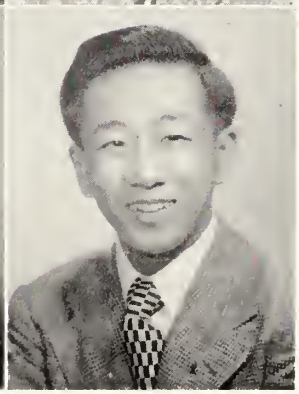

Henry Wong
119 North Street
"Always himself, simple, honest, and unpretending,
He will enjoy through life the love of friends never ending."
Art Club 1, 2, 3, 4
Advance 4
History of Salem Project 3, 4, Editorial Staff
Junior Journal 3, Artist Staff
Latin Club 2
Student Council 3, 4, Corresponding Secretary 4
Witch Brew Staff 4, Artist Staff
Yearbook Staff 4, Advertising Staff
Good Government Day 4, President of Massachusetts Senate
Glee Club 3, 4

Theodore Yeannakopoulas
109 North Street
"He likes to laugh, he likes all fun,
He's never quiet when school has begun."
Commercial Club 1
Junior Journal 3
Witch Brew Staff 4

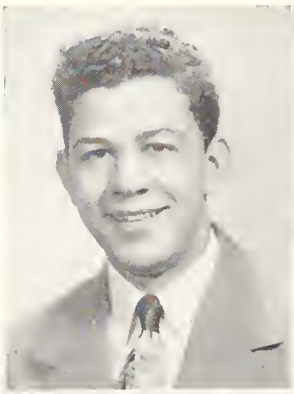

Barbara Zealor
123 Bridge Street
"Personality, a gleaming smile,
An active mind, a friend worth-while."
Baton Squad 1
Junior Red Cross Council 2
Library Corps 4
Witch Brew Staff, Reporter 4
Yearbook Staff 4

Neil Yee
114 Washington Street
"In ways of courtesy he was well address'd."

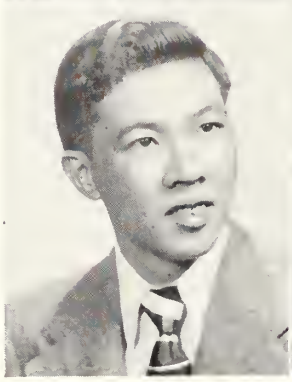

Tony Zuppio
16 Pratt Street
"Happy is he who is content."

Non Pictorial

Roger LaPointe
2 Summit Avenue
"Very long and very lanky,
Always congenial, and never cranky."

Chester Lee
8 Friend Street
"Silence often says more than words."

National Honor Society

Avigian, Richard
Baker, Marshall
Bernson, Robert
Cohane, William
Collier, Barbara
Derby, Margaret
Dowd, Marlene
Freedman, Burton
Gagnon, Roger
Gough, Alfred
Jennings, John
Jones, Barbara
Kilfoyle, Mary
Kowalski, Joan
Lagos, Costas
Leavitt, Christina
Lockhead, Gregory
Marcopoulos, George
Maron, Donald
McLeod, Helen
Migliaccio, Anna
Miller, Kenneth
Mroz, Mary
Obremski, Eleanor
Olendzenski, Donald
O'Malley, Ann
O'Neil, Wayne
Osgood, Janet
Pattee, William
Pauling, Edward
Polansky, Barbara
Porter, Constance
Powers, Margaret
Pronska, Alice
Shortell, Paul
Sipel, Phyllis
Sobocinska, Theresa
Szczechowicz, Theresa
Volmer, Natalie
Walczak, Lydia
Walsh, Paul

Salem High School
Library

President, Larry Tracey

Vice-President, Mary Mroz

Secretary, Joan Brennan

Treasurer, Paul Shortell

Class History

One Wednesday morning in 1945, a group of bewildered and frightened freshmen were seen wandering through the corridors. We were mercilessly teased and very much annoyed by the jokes and pranks of the upperclassmen. We succeeded, somehow, in spite of the many jokes and pranks, in coming out of our hectic freshmen year alive and sane (we think).

Now we were sophomores and awarded the privilege of looking down upon our less experienced colleagues. Our boys had not as yet shone too well on the school athletic teams, but they were still out there trying and doing their best.

As juniors, we were definitely installed as the "wheels" of the school. Our boys were really beginning to shine on the various athletic teams and we, therefore, displayed our school spirit and gave the teams some real support. As class officers we elected: Richard Ouellette, president; Alice Pronska, vice-president; Roger Caron, treasurer; and Yolanda Spinale, secretary. In the middle of May our Junior Class held one of the most breathtaking and exciting Proms in recent years.

Now, as seniors, we look back on a year of interest, activity, and study, realizing that if we had it to live over, we would do all the same things again. As our class officers we elected: Larry Tracey, president; Mary Mroz, vice-president; Paul Shortell, treasurer; and Joan Brennan, secretary. It is with a feeling of the greatest joy and satisfaction that we look back on all the activities of our last year at Salem High School: the Senior Hop, the Class Banquet, Graduation, and our Reception. Now that we are about to leave our high school days behind us, we sincerely hope that we have lived up to the expectations of our parents, principal, and teachers.

ACTIVITIES

MOVIE CLUB
ORCHESTRA
ART CLUB
DRAMATIC CLUB
MUSIC CLUB
LATIN CLUB
WITCHES BREW
LIBRARY CLUB
JUNIOR RED CROSS
STUDENT COUNCIL

Student Council

President: Margaret Powers
Vice-President: William Nestor
Recording Secretary: Therese Sobocinski
Corresponding Secretary: Henry Wong
Treasurer: Paul Shortell

The Student Council has been in existence fourteen years. The purposes for which this organization was formed are as follows: to help to make a more perfect school; to promote a better feeling; and to create a more perfect understanding between the pupils and the teachers.

This organization is composed of a delegate and a chairman from each homeroom. All the students in the school take an active part in the special homeroom meetings.

This year the Student Council conducted a magazine subscription project that was very successful. The Council also made several improvements in the lunchroom facilities.

At a recent convention in Concord, Massachusetts, Margaret Powers and Marshall Baker led a discussion on the role of the Student Council in extra-curricular activities.

The accomplishments of the Council have been many. This fact is due to the excellent co-operation of the entire student body.

The Student Council is following its purpose and will continue with success to make our school more perfect. Much credit is due to Mr. John B. Daly, who has been of great assistance in helping the Council to maintain its high standard of service.

Advance

The *Advance* has passed through another successful and memorable year. Again the Staff and Advisers have tried to bring to the students what they want in their high school magazine and have insisted on a high standard in all material accepted. This success has been brought about mainly through the co-operation and enthusiasm of all connected with the magazine.

The *Advance* has carried on the tradition of bringing to the students the general gossip of the school, news of our graduates, exchanges, sports, and society news, and the best literary accomplishments of our students. The Literary Board is under the able direction of Miss Valentina Glebow, Literary Adviser. To her we give many thanks.

Under the guidance of Mr. Dominic Mizzi, Faculty Adviser, and a very capable Advisory Board, the business of the magazine was handled in a very efficient manner. Many advertisements were secured, some new, and others of long standing.

A good Art Department and a gifted Art Adviser are essential to any successful magazine and the *Advance* this year certainly had both. Our heartfelt thanks to Mr. Festus L. Rousseau, the Art Adiviser, for his talented guidance of the members of the Art Department, all of whom showed special ability and skill in their work.

We, the staff of 1949, now relinquish our positions to the staff of 1950. We wish again to thank the Faculty Advisers to whom we owe much of our success.

Advance Staff

Co-Editors
ALFRED GOUGH
MARY KILFOYLE

Senior Reporters
JOAN KOWALSKI
YOLANDA SPINALE
MARY STODDARD
RALPH OSGOOD

Junior Reporters
JOAN SWEENEY
MARY TOBIN
RUTH PASQUINELLI
ANNE CONSTANTINE

Sophomore Reporters
ELAYNE COLLINS
CAROL PHELPS
NATHALIE WHITE
HERBERT ABLOW

Freshman Reporters
NANCY HENSHAW
PAUL JAMESON
NORMA BORNSTEIN

Alumni Editors
JANE ARNOLD
SUZANNE TEMPLE

Society Editors
JOANNE LEDOUX
NANCY VENT

Exchange Editor
CONCETTA CASTALDI

Art Editor
LEO SAUVE

Athletic Editor
JOHN JENNINGS

Photo Editor
RUTH CROWLEY

Business Manager
JOHN SMEDILE

Circulation Manager
CHARLES BEDROSIAN

Advertising Manager
MARSHALL BAKER

Accountant
ANNA MIGLIACCIO

Typists
STUDENTS OF SENIOR
TYPEWRITING

Music Editors
ANN LANDER
ROSLYN NEWMAN

Advertising Staff
SIMON KUCZUN
ROBERT POWERS
PAUL WALSH
MARJORIE THOMAS
DAVID BAKER
PETER CALLIS

Yearbook

We, the class of 1949, have taken great pride in carrying on the tradition of editing a Salem High School *Yearbook*. Ever since the seniors of 1937 made history by publishing the first *Yearbook*, it has been the object of all senior classes to present an interesting and informative *Yearbook*.

Our main purpose in publishing this *Yearbook* has been to record the joys and activities of our four years, and to help us remember with pictures our many friends and acquaintances.

We extend our heartfelt thanks to the student body, the faculty, and Mr. Kennealley for their invaluable and tireless assistance and their inspiring advice.

We of the *Yearbook* Staff of 1949 sincerely hope that in future years our classmates will look back upon the pictures and stories of this *Yearbook* and rejoice in the memories that it holds in store for them.

Yearbook Staff

Editor-in-Chief, John Jennings
Assistant Editor, Eleanor Obremski
Literary Editors

Marlene Dowd
Edward Pauling

Assistants

Theresa Szczechowicz
George Marcopoulos
Janet Osgood
David Nicholson
Eleanor Sheehan
David Lockard
Mary Kilfoyle
Barbara Jones
Costas Lagos
Alice Pronska
Paul Walsh
Natalie Volmer
Paul Welch
Barbara Collier

Photography
Editor, William Pattee
Assistants, Donald Maron, Barbara Brillard
Boys' Sports Editor, Bernard Kaminski
Assistants, Samuel Cronis, James Roberts
Girls' Sports Editor, Dolores Fillacio
Assistants, Doris Courtney, Constance Porter
Club Editor, Cynthia Sadowski
Assistants, Lydia Walczak, Dorothy Southam, Roger Caron, William Buckley
Art Co-Editors

Stephen Femino
Sandra Jenkins
William Gentile
Joan Skoniecki

Norma Titcomb
Circulation Manager, Kenneth Miller
Assistants, Barbara Zealor, Barbara Sweeney, Wayne Spiller, Philip Hussey
Advertising Manager, Burton Freedman
Assistant, Roger Gagnon
Advertising Committee

Dolores Jarzynka
Donald Olendzenski
Henry Wong
Christina Leavitt
Marcel Pelletier
Yolanda Spinale
Walter Webster
Margaret Powers
Donald Hayes
Janet Knowlton
Philip Doyle
Gloria LeBel
Phyllis Levin
Philip Herman
Robert Meaney
John Kennedy
Franklin O'Brien
Arthur Tardiff

Photography Committee

Lawrence Tracy
Mary Mroz
Paul Shortell
Joan Brennan

Latin Club

The first meeting of the Latin Club for the year 1948 to 1949 took place on October 20, at 1.15 p.m. in Room 407.

The Latin Club started its thirty-sixth year with the election of officers. Miss Shearer called the meeting to order and presented the officers and committees of the club. This group gathered and carefully selected the membership list. In view of the best interests, the desirable qualifications for each officer were studied.

Each following meeting was enjoyed by all. Roman songs, plays and movies were presented, and refreshments were served.

The Club is saddened by the retirement of Miss Shearer, the adviser. For many years, she gave unsurpassed service to Salem High School.

Dramatic Club

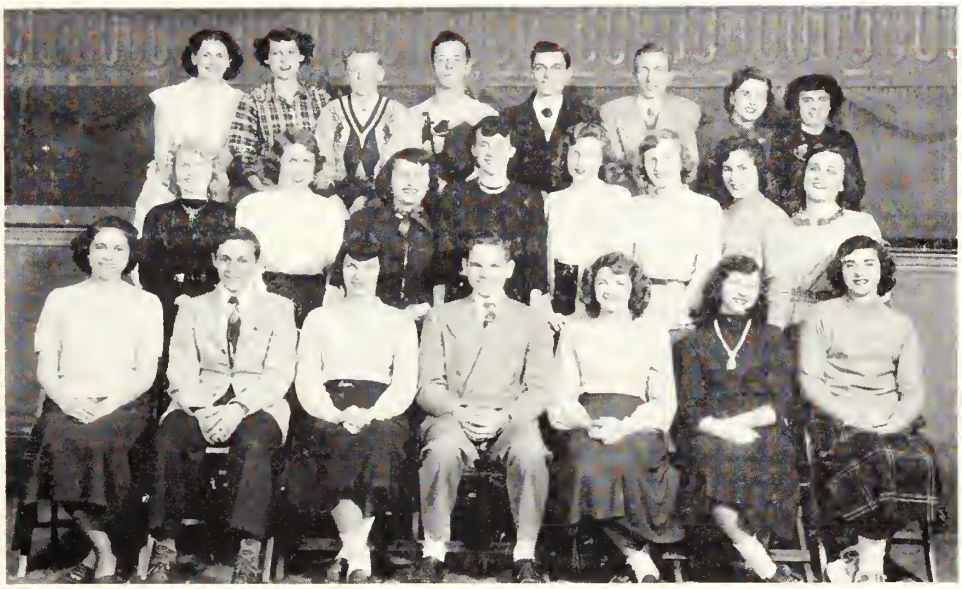

President: Arthur Tardiff
Vice-President: Marlene Dowd
Secretary: Joseph Winiarz
Treasurer: Barbara Sweeney

The members of the Dramatic Club are interested in all phases of play production: acting, lighting, scenery designing and construction, and directing. Each year many members have the opportunity to participate actively in the preparation and production of one-act plays.

The Club's annual Drama Night was presented in February. In "The Devil and Miss Appleby," Satan himself paid a young retired school teacher a friendly visit which resulted in humorous confusion. In "Miss Sydney Carton," the irrepressible Jane Jones tried to play Sydney Carton in real life and almost succeeded in upsetting the entire neighborhood. An adaptation of Moliere's classic comedy, "The Imaginary Invalid," closed the program.

The members have had many hours of pleasure and profit in the various activities of the year and are thankful to their capable and patient adviser, Mr. John Tellier.

Art Club

Unknown until now are the talents of some of our high school students. This year the Art Club attracted a membership of thirty-seven. Amongst this membership, amazing results were seen. The first meeting based on the trying out of ability in drawing silhouettes, and in getting acquainted with the different mediums such as pencil and charcoal sketching, many talents were discovered, and the new members certainly are gifted this year just as they have been in the past.

The interest of the members was seen at the demonstration, in which the art teacher, Mr. Festus Rousseau, demonstrated the art of drawing from life, a pastel portrait. The pupil posing for this portrait was chosen from the members present by a drawing of names from a hat. Preceding the drawing the pupil sat in a chair sideview for the pose. Mr. Rousseau began the portrait by sketching in charcoal, which was surprisingly correct. He then proceeded with the pastels making his choice of colors very carefully. There is no need to describe the results.

The Art Club certainly was a great help to the members as well as a great credit to the school. The officers of the Club include: Mimi Karem, president; Stephen Femino, vice-president; Leo Sauve, secretary; William Gentile, treasurer. The Publicity Staff included: Elayne Collins, Herbert Wilkins, Sophie Georgelas, Louise Bousquet. Exhibition Jury were M. Clark, J. Georgelas, D. Langlois, and S. Georgelas.

With such success achieved, the Art Club members and Mr. Rousseau hope that a strong foundation has been laid for the years to come in the Art Club. All associated with the Art Club hope that this fine record will continue, and that in future years, the year 1949 will stand out beyond the rest.

Music Club

President: Kenneth Miller
Vice-President: Christina Leavitt
Secretary: Dorothy Southam
Treasurer: A. William Pattee

The Arthur Fiedler Music Club, one of the largest clubs in the High School, has been honored this year by the acceptance of Mr. Arthur Fiedler, well-known conductor of the famed Boston Pops, as honorary sponsor.

The purpose of the club is to instill in the students a better appreciation and understanding of music, and also to recognize and promote talent. The club held many cultural and social affairs during the year. Talent shows and music contests were held. In March, the members of the Arthur Fiedler Club journeyed to Boston with members of the Glee Clubs to see "Carmen." During the past year, the club members purchased club pins. The chief event of the year was a musical program held at the high school where Mr. Fiedler was present as guest of honor. At this time, he was presented with a scroll and club pin.

Closing its fifth successful year, the Arthur Fiedler Club wishes to thank Mrs. Hester Wulffaert for her capable, energetic, and enthusiastic advice.

Movie Club

President: Simon Kuczun
Vice-President: Dorothy A. Southam
Secretary: Ann M. O'Malley
Treasurer: Peter T. Victory

The Salem High School Movie Club has been under the capable direction of Mr. Edward J. McCabe now for thirteen years. Since the beginning of the club, the constitution has provided life membership for all those members whose records elect them to the Honor Roll.

The club wishes to encourage self-government at its meetings, and initiative in its activities. It stresses the importance of fellowship and co-operation among the Freshmen, Sophomores, Juniors, and Seniors.

During this "thirteenth year" of the Movie Club, the members have been shown many interesting movies. The movies were on such subjects as: sports, music, the U. S. Army, industries, our South American neighbors, and even the previous year's club members.

Everyone has enjoyed the membership in the Movie Club; the Seniors will not forget their pleasant memories, and the under-classmates are looking forward to more activities next fall.

Junior Red Cross Council

Chairman: Margaret B. Derby
Vice-Chairman: Ann M. O'Malley
Secretary: Ruth A. Crowley
Publicity: William Pattee

The motto of Junior Red Cross is: WE SERVE. Service and the encouragement of intercultural relations are the main objectives.

To implement such a program during the past year, the Salem High School Council has engaged in fund raising activities as well as knitting an afghan for use in a veterans' hospital.

To promote intercultural relations, besides the usual Christmas boxes, this year the Council prepared an interesting album to be sent abroad.

Sponsored by our Council, through the courtesy of National Headquarters, an Art Exhibit and tea was held at the Chapter House.

The life blood of American Red Cross has been its volunteers. May our Junior Red Cross Council at Salem High always be a source of renewed vitality.

The faculty advisers of the Junior Red Cross Council are Miss Margaret Yerrinton and Miss Mary Cass.

Library Corps

President: George Marcopoulos
Vice-President: Ruth Ann Crowley
Secretary: Alice Pronska
Treasurer: Richard Locke

The Student Library Corps, under the guidance of the school librarian, Miss Dorothy Annable, is now in its fifth successful year.

The Corps, composed of upper classmen, has demonstrated a fifth time, the value and necessity of their assistance by compiling a scrapbook of school newspaper publicity, keeping the library shelves in order, taking charge of the desk during many periods each week, and doing other tasks which make the School Library more effective.

A great attraction of the library is the picturesque Bulletin Board which features colorful, artistic displays with related books on Intercultural Relations, Careers, and School Clubs, among other subjects. Most of the displays are designed and arranged by the Corps members themselves.

The Library Corps staged a successful performance in the form of a radio-quiz show in October. This was composed and directed by Library Corps members, with many members taking part in the presentation. This year from the "Tell-or-Die" show, the Library Corps presented to the school library a set of McIntire eagle book-ends, and Reeman's "Life of George Washington."

Also this year, the Library Corps, using proceeds of the "Tell-or-Die" show, offered a new service to the school. For six months, the organization borrowed from the Museum of Fine Arts, one modern painting each month, and displayed it in the Library. The students' interest was keen.

The Witch's Brew

Co-Editors

Ralph Phillips Dorothy Southam Ralph Osgood

Staff

Donald Olendzenski	Dolores Fillacio
Sandra Jenkins	George Marcoupoulous
William Gentile	Burton Freedman
Steven Femino	Ann O'Malley
Ruth Banks	Margaret Derby
Henry Wong	Paul Welch

Faculty Adviser: Miss Margaret Yerrinton

The *Witch's Brew* was organized by the Class of '47 in order to present the senior class with a friendly, interesting, and humorous publication. This is the *Brew's* third successful year under the direction of Miss Margaret Yerrinton.

The staff hopes that *The Brew* will continue to be carried on by future classes, and that it will be further enlarged until the whole school will benefit from it.

The staff also sincerely wishes that this publication will continue with a spirit of friendship, understanding, humor, and good will among all.

Glee Club

The Salem High School Glee Club, founded by Mrs. H. Wulffoert, has celebrated its second birthday anniversary. In this short space of time, three groups of pupils have met regularly to sing. One of the groups is known as "Glee Club A" and is composed of students attending the music classes. Then "Glee Club B" and "Glee Club C" are composed of the pupils meeting after school.

From the combined groups, there is a membership of two hundred students. "Harmony Boys" and "Melody Maids" have been selected from the regular groups of singers to furnish music calling for smaller groups.

Besides the inspiring Christmas program and the successful Spring Festival, the Glee Club has appeared before many of the leading clubs in Salem.

We wish to thank Mrs. Hester Wulffoert for her splendid work in organizing and directing the very fine Glee Club.

22
12
7

History of Salem Project

Editor-in-Chief: Dorothy Southam
Executive Committee: George Marcopolous
Christina Leavitt
Margaret Derby
Henry Wong

During their junior year, the thirteen members of the History Project began their interesting work. Delving into the records and history of early Salem, they have written the story of our city. Because no other author has written this story in a form simple enough for school children, the book written by these students is to be used by the Salem children in grades four through six.

Now in their senior year, the students, under the supervision of the History and English Departments have completed a book which should be very useful to the children of Salem.

Geographical Society

President: Jean Roderick
Vice-President: Carlton Rowand
Secretary: Anna Rafatopoulos
Treasurer: Jane E. Arnold

The Geographical Society of Salem High School is again under the capable guidance of Mr. Paul Porochniak.

The purpose of the club is (1) to create good fellowship among its members; (2) to add to their knowledge of local and national industries by sponsoring lectures, field trips, and correspondence; (3) to develop their ability to discuss world economic problems.

All meetings of the society are conducted according to parliamentary procedure.

This year, thirty-six members of the club, including four members of the faculty, enjoyed a most entertaining and educational trip to Washington and Annapolis via New York. This tour was arranged through the Carmen-Kimball Travel Agency of Salem.

The club is now making plans for another trip to be conducted next year.

Safety Patrol

Captain: Richard Ouellette
Co-Captain: Sam Cronis

The Safety Patrol, now in its third year, has proven itself to be a necessary factor in the routine of our school. The success of the Patrol, justifies the continued guidance of Mr. Thomas McNamara, and the enthusiasm of our principal, Mr. Arnold, in the belief that the Safety Patrol would become a vital and permanent influence in all that its name implies: safety for all students in the orderly passing between classes, and keeping the school free of accidents.

Mr. Arnold has planned in future years to award emblems to the members and to allow them to sponsor an annual social affair. The boys deserve much credit for their untiring efforts in keeping the corridors orderly and free from accidents.

Projectionists

Under the guidance of Mr. I. Cohen, a group of boys have learned to run the sound projector at Salem High School. The group was divided into small sections with each assigned to a definite period in which two members would run off films on many assorted subjects such as history, physics, electricity, geography, foreign languages, etc. The showing of these films has aided a great deal in the visual training program in this school.

Results obtained through the use of these pictures have proved to be very satisfactory to the boys and girls, as well as helpful to the teacher.

The boys in the picture above have every right to appear happy inasmuch as they have taken part in helping their school further its educational resources.

Our hats are off to those who donated their time to help their fellow students.

Photography Club

President: A. William Pattee
Vice-President: Paul Berry
Secretary: Dorothy A. Southam
Treasurer: Horatio Jackson

The Photography Club, under the able leadership of Faculty Adviser, Mr. Joseph Smith, and Technical Adviser, Mr. Robert Crowley, has completed its second successful year.

The club members consist of not only those students who have cameras, but of all Salem High students who are interested in taking good pictures, developing their own film and printing their own pictures, and the art of lighting and setting of portrait pictures.

A field trip was taken around Historic Salem during the Spring in which every member got at least one good snapshot of either the Customs House, Hamilton Hall, or the statue of Nathaniel Hawthorne. Three photography contests, "Nature," "Historic Salem," and "The Winter Season," were held during the year, bringing very satisfactory results.

The Photography Club members have had an interesting and enjoyable year and wish to thank their advisers and hope that next year's club members will have as profitable time as they did.

Orchestra

Director: Claude H. Phillips
Student Leader: A. William Pattee

The Salem High School Orchestra was organized under the capable direction of Claude Phillips in 1925. Due to the helpful co-operation of the Kiwanis Club, musical instruments are loaned free of charge to interested students who wish to play in the orchestra.

The organization is now an elective subject in the school curriculum.

Under Mr. Phillips leadership, the members receive an extremely important and valuable background in orchestral work and this year for the third time arranged a successful concert.

Each year the best qualified student is chosen to lead the orchestra. In this way a valuable foundation for future work in music is attained.

At graduation three seniors receive from the Harris Fund an award for proficiency in music. The award consists of three volumes pertaining to music appreciation.

Guidance Assistants

Dorothy McDonald

Barbara O'Connell
Ruth Crowley
Yolanda Spinale
Virginia Moynihan
Jane L. Arnold
Agnes Provencher

One of the interesting students participation projects in our school is the Assistants' work in the Guidance Department.

The aim of the Guidance Department is to develop in each student selected for the work, those qualities which will be a valuable contribution to her future work whether at college or in the business field. In the efficient performance of the daily tasks involved, the following qualities are developed: accuracy, system, attention to details, a sense of responsibility, willingness, resourcefulness, and initiative.

A student who has these qualities and who adapts herself to the requirements of this department will work under actual office condition, in this way putting into practice any business skills or training which she possesses.

The students perform duties consisting of typewriting of letters, envelopes, cards, and notices, keeping records and memoranda, mimeographing, and rex-o-graphing, sending for and filing school and college catalogues, keeping catalogues up to date, filing letters, folders, etc.; keeping records of work done, and carrying out any orders with efficiency and dispatch.

The Guidance Department is greatly helped by the corps of assistants and appreciate the valuable work performed by the students.

Any girl who has a study period the same period through the week and whose marks are high may make application for this work.

Junior Rotarians

The Junior Rotarians is an organization founded to further friendliness and brotherhood among its members. In keeping with this democratic policy, the Salem Rotary Club has extended a permanent invitation to boys chosen by Principal Arnold and Vice-Principal Kennealley to join its ranks each year. These boys are chosen on their merits as future Rotarians.

The Junior Rotarians attend senior meetings in pairs. The latter meet every Tuesday at 12.15 at the Hotel Hawthorne. The meetings consist of luncheon, community singing, and short lectures, which are a benefit to all the members of the club.

The Junior Rotarians of 1948-1949 are grateful for the opportunity given them to enjoy and learn from senior meetings, and wish to express their thanks to the Rotary President for the many kindnesses extended to them.

Messenger Corps

President: Ann O'Malley
Vice-President: Sandra Jenkins
Secretary: Lillian Banks
Treasurer: Jane E. Arnold

The Messenger Corps, now in its second successful year, is under the capable guidance of Miss Ida L. Blossom, a member of the faculty. This corps is composed of upper classmen, numbering over one hundred members.

The purpose of the Messenger Corps is just what its name implies—to convey important messages and to be of any possible assistance to the office and the teachers. The Messenger Corps members also act as guides and receptionists to any visitors that the school may have.

The club meetings, held once a month, are conducted according to parliamentary procedure. In May a joint meeting of the Messenger Corps and the Library Corps honored Mr. Chester R. Arnold's birthday.

This year the Messenger Corps conducted a project to raise funds for their treasury. The project consisted of selling handmade Chinese baskets, which were on display for two weeks in the showcase on the main floor of the school.

The members of the faculty realize the value and necessity of this competent messenger service, as it saves them much valuable time.

BIG LETTER MAN

BROWN NOSE

REACHING OVER

LUNCHROOM DREAM

LITTLE PEST

OOH THOSE GOLDEN SLIPPERS

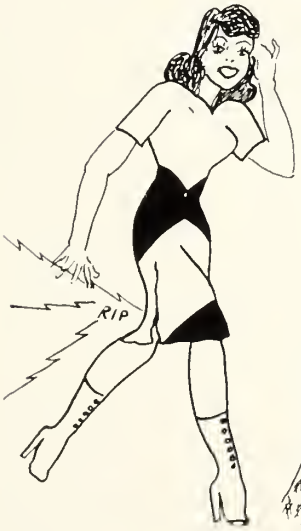

HIGH BOTTON SHOES

TRYING TO GET OUT!

ACHES AND PAINS

W Gentile

CITY OF SALEM
HIGH SCHOOL DRIVER
EDUCATION PROGRAM
COURTESY OF
BILLY MOTOR SALES INC

SPORTS

Football

Coach: Glenn O'Brien
Assistant Coach: John Carr
Captain: Richard Ouellette
Manager: Robert Cheney

Lettermen

Rene Boucher
Arthur Carr
Arthur Cecelski
Philip Charette
Sam Cronis
Arthur Godjikian
Raymond Gregorie
John Haley
John Jennings
Robert Julien
Raymond Kozlowski
Edward Lane
Joseph Marlaned
Dominic Marraffa
Albert Moses
Arthur Munroe
Roy Munson
Richard Ouellette
Leo Pelletier
Fred Rathburn
Donald Raymond
Philip Richard
James Roberts
Albert Sirois
Bert Thibault
Larry Tracey
Robert Cheney

Summary of Season

Scores of Games

Salem	20	Saugus	12
Salem	12	Newburyport	13
Salem	6	Marblehead	6
Salem	0	Everett	6
Salem	6	Lowell	6
Salem	6	Lynn English	7
Salem	6	White Plains	20
Salem	25	Peabody	7
Salem	7	Brockton	19
Salem	0	Beverly	38
Total	88	Total	114

Won 2 Lost 6 Tied 2

The 1948 Salem High football team was potentially one of the strongest teams on the North Shore. Only at times did Salem show championship form. The first game was a thriller with Salem edging out a twenty to twelve win over Saugus. After that, Salem hit the skids until playing mighty Lowell to a six to six stalemate. Salem's only other win was a twenty-five to seven win over rival Peabody.

The Witches won two games and tied two while dropping six. Despite this record, four of the Salem players were chosen for positions on the North Shore All Star team. They were Captain Richard Ouellette, Arthur Munroe, Edward Lane, and Sam Cronis.

Regardless of the record, we are proud of the '48 team not only for their ability, but for their fine sportsmanship displayed on and off the field.

Arthur Munroe was elected captain of the 1949 team.

Basketball

Coach: Glenn O'Brien

Co-Captains: Richard Ouellette
Fred French

Student Manager: Leo Rawson

Lettermen

Richard Ouellette
Fred French
Albert Moses
Roger Caron
Dominic Marraffa
Bernard Kaminski
William Nestor
Burton Freedman
Daniel Gallagher
Edward Lane
John Perroni
Leo Rawson

Summary of Season

Final Standings

Lynn Classical	Won	13	Lost	1
Salem		10		4
Lynn English		10		4
Gloucester		10		4
Haverhill		6		8
Lawrence		5		9
Peabody		2		12
Beverly		1		13

Scores of Games

Salem	50	Lawrence	33
Salem	61	Lynn English	56
Salem	27	Gloucester	34
Salem	43	Haverhill	33
Salem	39	Lynn Classical	57
Salem	50	Peabody	37
Salem	40	Lawrence	36
Salem	62	Lynn English	47
Salem	39	Gloucester	40
Salem	39	Haverhill	32
Salem	36	Lynn Classical	40
Salem	54	Peabody	51
Salem	46	Beverly	44
Salem	46	Beverly	43
Total	632	Total	583

The Salem High School basketball team finished their season in a second place tie with Lynn English and Gloucester. Although consigned to the second division by pre-season predictions, a well balanced quintet was molded together in which a commendable record was achieved.

Baton Squad

Drum Majorette—Dolores Fillacio

Solo Twirlers—Henrietta Berman
Judith Smith

Early last fall the Baton Squad was reorganized under the capable direction of Mr. Oliver Ahearn, and Miss Mary E. Hanifey as Faculty Adviser.

It was divided into three groups: the flag squad—namely, Betty O'Rourke, Marilyn DeFrehn, Jane McDonald, Barbara Brillard, Gloria Blodgett, Marlene Dowd, and Joan Sweeney; the solo twirlers—Henrietta Berman and Judith Smith; and the regular squad—which consisted of Barbara McAuliffe, Helen Callis, Nancy Reynolds, Marilyn Clark, Jacqueline Nelson, and Jean Culen.

The girls gave many fine exhibitions and they were a credit to their school. Their performances showed practice and talent.

Cheerleaders

Head Cheerleader—Olga Senko

Gloria Lebel
Joan Pelchat
Margaret Powers
Marilyn St. Pierre
Barbara Sweeney

The 1949 Cheerleaders outfitted in attractive uniforms exhibited pep and teamwork. They introduced to the students many new and varied cheers which were well received.

Al Kendal favored the cheering section with his renditions of the "La Conga," "Locomotive," and "The Salem Stutter." His efforts as usual were appreciated.

Several rallies were held during the year to arouse school spirit. To complete the successful season the cheerleaders sponsored a dance which was both a social and financial success.

The entire squad wishes to extend its appreciation to all who assisted so generously.

Hockey

Coach—Lionel Pelletier *Captain*—Philip Rodden

Lettermen

Philip Rodden	Alfred Gough	John Jennings
Norman Colvin	Edward Deland	Richard Cote
Philip Richards	Robert Bernard	Rene Boucher
Sam Cronis	Richard Robinson	John Dermers
Robert Jodoin	John Brophy	

Scores

Salem	0		Revere	2	
Salem	1		Saugus	3	
Salem	2		Peabody	1	
Salem	3		Gloucester	5	
Salem	5		Beverly	5	
Salem	4		Danvers	2	
Salem	5		Swampscott	3	
Salem	5	Total 25	St. John	3	Total 24

Won 4 Lost 3 Tied 1

The Salem High School Hockey Team under the coaching of Lionel Pelletier and his assistants Henry Cunningham and Norman Foote had a good season. Despite a slow start the Witches picked up speed and managed to finish in third place.

Sam Cronis, Salem center, led the league in scoring with eighteen goals and four assists in eight games.

Track

Coach—Richard L. Buckley

SUMMARY

The 1949 track team is under the guidance of Richard L. Buckley, who is serving his first year as track coach of Salem High School.

Although there are few veterans, the squad has many outstanding freshmen and sophomores who should develop into topnotch trackmen.

The squad has been practising faithfully under the watchful eye of Coach Buckley and should give a good account of themselves this season.

Some of the trackmen who are competing for various positions are: Nick Raftpopulos, Bob Kelley, John Heffernan, Bert Thibault, and John Evans as sprinters. Leading candidates for the 440 and 880 are Ted Hull, Ted Bartkiewicz, and Paul Ginsberg. Arlie Dash and Don Gousman show real promise in the mile run. Dash, who is only a freshman, should develop into an outstanding miler; Joe Marlin, Ton Teeling, and Eric Von Saltza shot putters; John Heffernan, Jim Herderson, George Garret, Horatio Jackson, and Charlie MacQuarrie broad jump; Joe Marlin and George Garret high jump.

In addition to these, there are several others that show promise on the cinders.

Even though the schedule has not been completely filled, it is expected that the Salem aspirants will encounter some of the strongest opposition on the North Shore.

Baseball

Coach—Thomas McNamara
Captain—Roger Caron
Manager—Paul Shortell

The Salem High School Baseball Team finished their season with a respectable record. Although a lack of returning lettermen handicapped the team, a formidable nine was finally fielded by Coach Thomas McNamara.

Lettermen

Roger Caron, Captain
Richard Ouellette
William Quinn
John Anderson
Phillip Rodden
Bernard Kaminski
Franklin Blake
Raymond LeBrun
Samuel Cronis
Harry Tracey
Robert Meaney
James Stewart
William Cohane
John Perroni
Raymond Gregorie
Fred Rathburn

SCHEDULE—1949

April 24—Beverly
April 26—Lynn Classical
April 30—Lawrence
May 3—Haverhill
May 7—Lynn English
May 10—Gloucester
May 14—Beverly
May 17—Lynn Classical
May 22—Lawrence
May 24—Haverhill
May 28—Lynn English
June 1—Peabody
June 5—Gloucester
June 8—Peabody

Golf

Captain—Roger Field

Squad

John Brophy
William O'Dowd
Edward Carter, Jr.
Donald Charest
Richard Harrison
Alfred Gough
Robert Condon
Timothy Ellard
Richard Bowker
Neal Mitchell
John Pineault

SCHEDULE

Thursday, April 21—Salem ½, Swampscott 8½
Thursday, April 28—Salem 0, Beverly 9
Monday, May 2—Salem 3, St. John's 6
Thursday, May 5—Salem 2½, Peabody 6½
Tuesday, May 17—Salem 2, English 7
Thursday, May 19—Salem 2, Saugus 7
Tuesday, May 24—Salem 5, Classical 4

The Salem High School Golf Team, which is entering its fifth year of North Shore Golf League competition, had an unusually poor season only managing to eke out one victory. Next year, however, they are looking forward to a bigger and better squad and a more successful season.

Girls' Swimming Team

Early in the fall the Swimming Team was reorganized under the capable direction of Miss Mary E. Hanifey and Miss Victoria Kopaczynska. Every Monday and Wednesday the group met at the Boys' Club in Lynn. All the girls thoroughly enjoyed the informal relays and various water sports.

A group of the girls passed their Senior Life Saving Test. This is considered quite an accomplishment and the *Yearbook* Staff wishes to extend their congratulations to these girls.

Members of the Swimming Team are: Ann O'Malley, Dolores Fillacio, Jane E. Arnold, Betsey Maloon, Martha Nicholson, Lois Lyons, Patricia Hartigan, Clara Augustynowicz, Jeanne Carr, Doris Soucy, Marcia Murphy, Marilyn Fossa, Jean Litka, Joyce Allen, and Barbara O'Connell.

Girls' Basketball

Coach: Miss Mary Hanifey
Assistant Coach: Miss Victoria Kopaczynska
Captain: Doris Courtney

Team

Barbara Brillard
Doris Courtney
Margaret Derby
Eloise Dionne
Marlene Dowd
Dolores Jarzynka
Gloria Lebel
Anne O'Malley

During this year, Intra-mural basketball for girls was introduced at Salem High School. The senior team had a very successful and enjoyable season.

Under the capable direction of Miss Hanifey, the future senior Intra-mural teams will be even more successful than this one.

Badminton Team

Coach—Miss Mary E. Hanifey
Assistant Coach—Miss Victoria Kopaczynska
Captain—None elected

Team

Alice Pronska
Fay Burridge
Doris Courtney
Dolores Jarzynska
Connie Porter
Barbara Polansky
Gloria Lebel
Margaret Derby
Marlene Dowd
Eloise Dionne
Barbara Brillard

Under the capable direction of Miss Mary E. Hanifey and Miss Victoria Kopaczynska, a fine Badminton team was developed.

Many intra-squad games were held and enjoyed by all the girls.

No outside games were held this year, but the season was considered a tremendous success.

MORNING GLORY

HOMEWORK WONDER

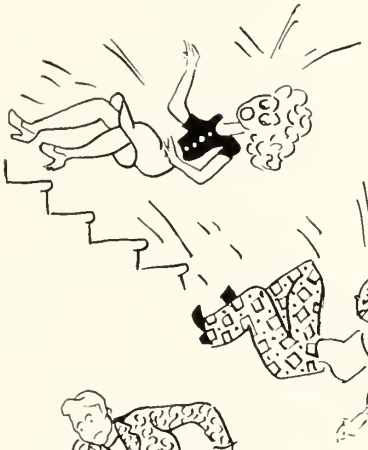

CLASS PHOTOGRAPHER

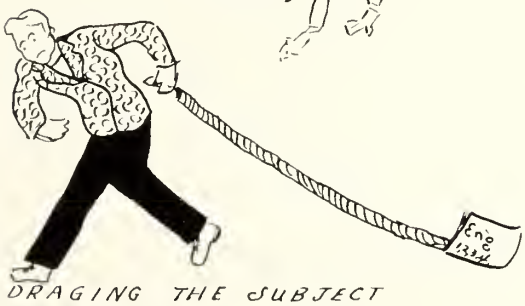

DRAGING THE SUBJECT

Biology

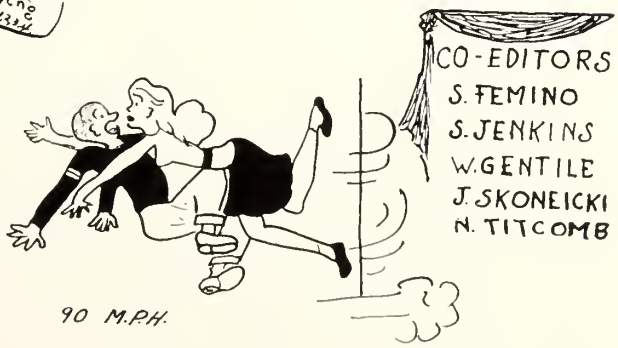

90 M.P.H.

W. Gentile

EDITH MAE SHEARER

The *Yearbook* wishes to pay tribute to Miss Shearer upon the occasion of her retirement last month. Miss Shearer has taught in our high school since 1906, becoming head of the Latin Department on April 14, 1919. Her mastery of her subject, as well as her masterly teaching of it, and her activities in the Latin Club made Latin a fascinating and lively study. Her former pupils can never forget her influence and hope earnestly that her retirement will be a gratifying reward to one whose long years of service are a happy tradition in our school.

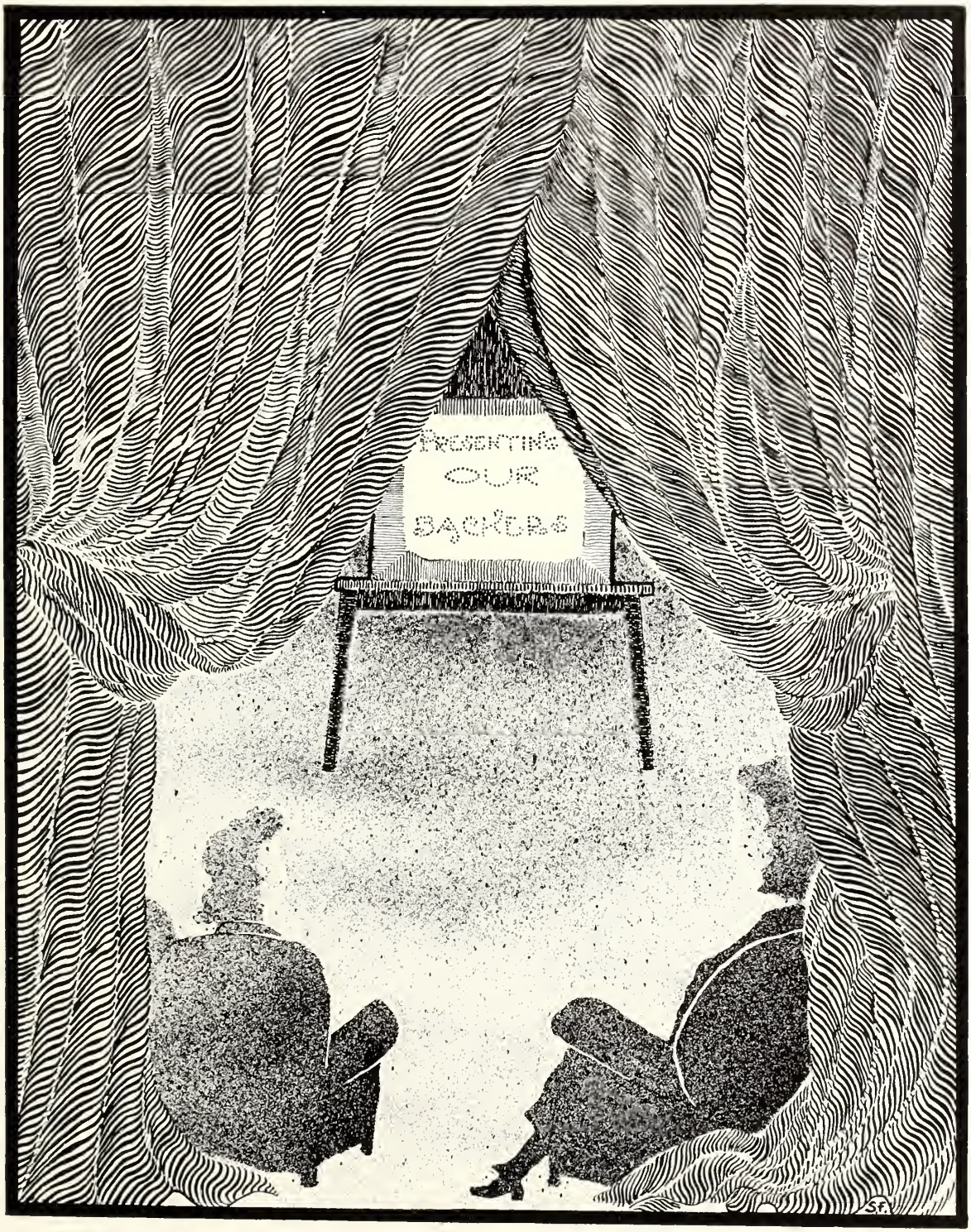
PRESENTING
OUR
BACKERS

Salem Commercial School

Courses for High School Graduates

Accounting
Business Administration
Bookkeeping
Executive Secretarial
Medical Secretarial
Secretarial Science
Stenographic

Day and Evening Divisions

Fall Term - September 12

Summer School - June to August

Sixtieth Year

SEND FOR CATALOG

John W. Archibald, B.B.A., M.C.S., *President*

254 ESSEX STREET **SALEM, MASS.**

Compliments of ::

PICKERING
GEORGE W. PICKERING CO.
COAL·OIL·COKE
GENERAL ELECTRIC

HOME APPLIANCES - HEATING - AIR CONDITIONING

111 YEARS OF SERVICE TO THE NORTH SHORE

Main Office—**211 Derby Street, Salem**

Branch Stores Salem, Lynn, Beverly, Danvers, Peabody, Marblehead

1899

RADIO EQUIPPED AND AIR CONDITIONED
NEW STREAMLINE COMFORTABLE COACHES
TO ANY POINT IN
NEW ENGLAND OR CANADA

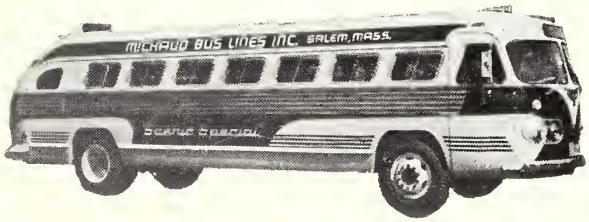

"Why Take Less Than The Best?"

MICHAUD BUS LINES, INC.
INCORPORATED

Tel. 1207 Salem, Mass. Comd. J. A. Michaud

BRIDAL SHOPPE

Bride's Gown
Veils
Tieras

Bridesmaid Gown
Accessories

Bridal Sets
Negligees

Formal Gowns
Evening Slips
Mitts

Mothers' Gowns
Dinner Gowns

Flower Girl Gowns
Dancing School

34 Norman Street **Salem, Mass.**

Open Evenings By Appointment

TEL. 2704

The Stanley Cafeteria, Inc.

"The Place to Eat"

SALEM PEABODY

Compliments of ::

David Frye

SALEM HARDWARE CO.

—Complete Line of—

Toys and Sporting Goods

26 Front Street Salem 1732-M

EDWARDS

Smart Shoes

184 ESSEX ST. SALEM

THE SALEM

EVENING NEWS

Covers fully the events of your school,
whether social, educational or athletic

Read it for a resume of
the many activities of
SALEM HIGH SCHOOL

Portraits that Please

It takes real skill
to pose and light
a subject so as to bring out her best features.

And we're very proud of that skill—proud that because of it we produce portraits that please.

May we make an appointment for you, *now?*

donral studio, inc.

R. F. Crowley
263 Essex Street

J. V. Rein, Jr.
Salem 2300

TED'S MASTER SERVICE

47 Canal St., Salem

Recapping . . .

Expert Vulcanizing

Compliments of ::

Enterprise Department Stores

Compliments of ::

JOSEPH W. JENNINGS

WAYSIDE FURNITURE CO.

Home of Quality Furniture

59 Bridge Street Salem, Mass.

Telephone 877

National House Furnishing Company

"North Shore's Oldest Furniture Institution"

Complete Home Furnishers

280 Cabot St.
Beverly

145 Washington St.
Salem

196 Main St.
Gloucester

Pitman & Brown Company

40 BRIDGE STREET, SALEM

BUILDING SUPPLIES

JOHN J. JACKSON, *Manager*

Telephone: SALem 3600

REID & HUGHES COMPANY

SALEM, MASS.

Extend best wishes to the Class of 1949

Compliments of ::

ERNEST W. APRIL

SALEM

DRESSES $5.95 - $6.95 - $7.95

the Ben Eve shop

14 Central Street
Salem, Mass.

You Can Afford to Look Smart

Compliments of

THE AULSON TANNING MACHINERY CO.

9 OAK STREET SALEM, MASS.

Miller's Music Store

149 Essex Street, Salem

The North Shore Headquarters for Fine

PIANOS-MUSICAL INSTRUMENTS

Records and Accessories

Complete Line of Sheet Music

Tel. Salem 0142

SACCON JEWELERS

176 ESSEX STREET

SALEM, MASS.

42 YEARS

OF SERVICE

Complete

ATHLETIC OUTFITTING

SALEM RUBBER CO.

The Rubber Store

Compliments of

1949

Arthur Fiedler Music Club

Kenneth Miller, *President*
Christina Leavitt, *Vice-President*
Dorothy Southam, *Secretary*
A. William Pattee, *Treasurer*

SHERWIN-WILLIAMS PAINTS

COVER THE EARTH

ADDRESS · PHONE NO. 3411

YOUR LOCAL PAINT SERVICE CENTER

128 Washington Street

Clark & Friend

The Finest in
Men's and Women's Wear

Compliments of

John Flynn & Sons

80 BOSTON STREET SALEM, MASS.

GERBER'S RESTAURANT

THE PLACE TO EAT

Town House Square

Compliments of ::

A. G. RODERICK

Taxis - Trucking

SALEM

Compliments of ::

PLAZA THEATER

Best Wishes to the
Class of 1949 from

Ives Greenhouses

256 LAFAYETTE STREET
SALEM, MASS.

Compliments of ::

EMPIRE FURNITURE CO.

281 ESSEX STREET
Telephone 5970

SAMUEL E. RAPHIN, *Mgr.*

Compliments of

1949

Dramatic Club

Compliments of

WILLIAM F. MANNING

Real Estate and Insurance

Compliments of ::

SALEM LEATHER COMPANY

3 TREMONT PLACE

SALEM, MASSACHUSETTS

Zina Goodell Corp.

Hardware - Houseware

"Everything for the Kitchen"

Tel. 0780 - 0781

86 Lafayette St. Salem, Mass

WILLIAM C. WALSH

Successor to

THE H. M. BIXBY CO.

Established 1843

Rugs, Carpets and Linoleum

294 Essex Street Salem, Mass.

Telephone 272

CONGRATULATIONS

CLASS OF 1949

BERNARD'S

JEWELERS

173 ESSEX STREET SALEM, MASSACHUSETTS

WALLPAPER :: PAINTS
LINOLEUM
VENETIAN BLINDS

Beaulieu & Linsky Co.

3 Front Street — 278 Cabot Street

Salem 4260, 5153 — Beverly 2349

Compliments of ::

Surrette Storage Battery Mfg. Co.

SALEM, MASS.

Compliments of ::

POUSSARD'S PHARMACY

Tel. Salem 0577

335 Lafayette Street — Salem

WILLOW AVENUE MARKET
(A. G.) Store

11 Willow Ave. — Salem, Mass.

Groceries, Meat, Poultry

Telephone 0090

Telephone 2608 — 2609

Delande's Supply Co.

Wholesalers of

ELECTRIC AND PLUMBING SUPPLIES

56 Lafayette Street — Salem, Mass.

SALEM LUMBER CO.

EVERYTHING IN THE BUILDING LINE

LUMBER OF ALL KINDS

5 JEFFERSON AVENUE — Telephone 326 - 327 — SALEM, MASS.

THE BUNGALOW
PACKAGE STORE, INC.

204 Derby Street

Salem, Mass.

GEORGE RUSSELL
Greeting Cards

159 Washington Street
Salem, Mass.

Compliments of ::

GOLDSMITH NEWS AGENCY

SALEM

E. E. BOUCHARD
Groceries and Provisions

44 Harbor Street Salem, Mass.

Telephone 4380

H. P. HOOD'S

THE KIND OF ICE CREAM SERVED
IN OUR CAFETERIA

"We Know It's Good"

24 Hour Service

ESSEX CLEANERS

Across from the Hotel Hawthorne

HOWARD'S
for
HARDWARE, Inc.

78 WASHINGTON STREET
SALEM, MASS.

BROKERS and DEALERS
in
Listed and Unlisted
Stocks and Bonds

Members Boston Stock Exchange

MANN and GOULD

70 Washington St. Salem, Mass.

NELSON THE FLORIST

Artistically Arranged
Harmoniously Designed
Corsages

Weddings Funerals

278 Essex Street Tel. 3746

Congratulations . . .
Class of 1949

PERSONAL FINANCE CO.

62-64 Washington Street
Salem

CONNELLY'S

Chocolates - Bon Bons

286 Essex Street

Salem

- SAVING SHARES
- $1.00 PER MONTH
- GIVES YOU A START
- INSURED SAVINGS

SALEM
CO-OPERATIVE
BANK

71 Washington, Cor. Church Street

Best Wishes . . .

SALEM SMOKE SHOP

137 WASHINGTON STREET

SALEM

Compliments of

PULEO'S DAIRY

SALEM

Compliments of ::

BIXBY'S

Wearing Apparel

Women's Store
144 Essex Street

Men's Store
137 Essex Street

SALEM

KILFOYLE'S
CHILDREN'S SHOP

270 ESSEX STREET

SALEM, MASS.

Dainty gifts for babies

Dan A. Donahue

Salem's and Gloucester's

RELIABLE MEN'S STORES

WATERS & BROWN

HARDWARE, PAINTS, TOOLS AND CUTLERY

Garden Seeds and Fertilizers

57-59 WASHINGTON, Cor. CHURCH SALEM, MASSACHUSETTS

PETER TASSINARI

FRUIT AND VEGETABLES

FRUIT BASKETS OUR SPECIALTY

Tel. 3130

160 ESSEX STREET
SALEM

SMITH, LEAVITT and COLE

Insurance of All Kinds

81 WASHINGTON STREET
SALEM

Tel. 2417

JOE THE HATTER

Pants - Shirts
Ties - Hats

150 WASHINGTON STREET
SALEM

Opposite Salem News

Compliments of ::

DR. WILLIAM J. GIBBONS
Optometrist

Compliments of ::

ELMER W. LIEBSCH

81 WASHINGTON STREET

SALEM

Seiberg's

Junior
Dresses Coats
Sportswear

153 ESSEX STREET SALEM

SALEM 4060

Howard H. Eustis, Inc.

ATHLETIC OUTFITTERS

289 Essex Street Salem, Mass.

Jerry's, Inc.

Work Clothes - Shoes
Riding Habits - Sportswear
and Sporting Goods

Washington, cor. Norman St.
Tel. 1547

L. H. ROGERS

Apparel for Women and Misses

140-142 Essex Street **Salem**

Tel. 4025

WILSON AND ROBINSON

Electricians

10 ST. PETER STREET
SALEM

Compliments of ::

WOODMAN
INSURANCE AGENCY, INC.
221 ESSEX STREET
SALEM, MASS.
ROBERT T. WOODMAN

Complete Commercial
Banking Service

THE
MERCHANTS NATIONAL
BANK OF SALEM

Salem, Massachusetts

Compliments of

Creedon's Garage

430 ESSEX STREET
SALEM

Telephone 0647

Compliments of

FEDERAL MACHINE CO.

171 BOSTON STREET **SALEM**

Naumkeag Insurance Agency, Inc.

INSURANCE — REAL ESTATE

Empire Theatre Building

287 Essex Street Salem

JOHN PSZENNY'S

Amoco Service

North and Bridge Streets

Salem

When you start work—START SAVING, and
when you save—SAVE SYSTEMATICALLY
Buy monthly savings shares here.
$1 each per month and GET AHEAD!

Roger Conant Co-operative Bank

256 ESSEX STREET, SALEM

Best Wishes to . . .
The Class of '49

MAC'S SHELL STATION

406 Essex Street Salem

Telephone 3805

SUTHERLAND DRUG CO.

"Prescription Specialists"

96 Boston Street

Salem, Mass.

Samson Leamom, B.S., Reg. Pharm. Tel. 5988

NAUMKEAG TRUST CO.

Salem, Mass.

Complete Banking Service

Member of Federal Reserve System

Member of Federal Deposit Insurance Corp.

M. H. BAKER

181 Essex Street
Salem, Mass.

"The Fashion Center of the North Shore"

HERMAN'S SHOE STORES

SALEM - PEABODY

Compliments of

Sousa Oil Company

DISTRIBUTORS OF RICHFIELD PRODUCTS
and
HOME APPLIANCES

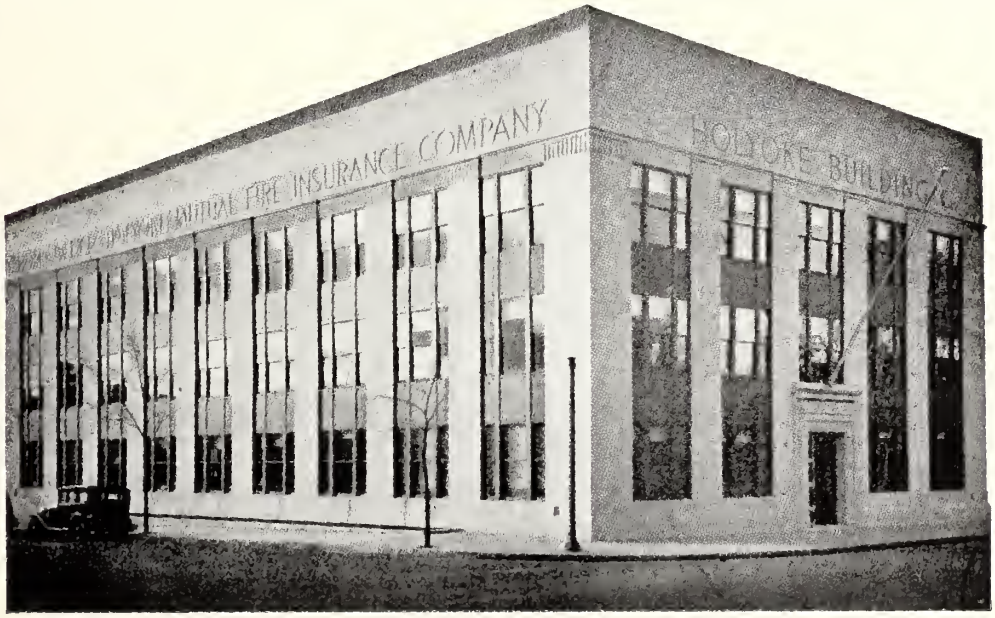

COMPLETE INSURANCE PROTECTION
HOLYOKE OF SALEM INSURANCE AGENCY, INC.
39 NORMAN STREET, SALEM, MASSACHUSETTS
TELEPHONE 6123

Compliments of ::

FRANCIS E. RAFTER

Attorney at Law

Salem

Compliments of ::

SUMNER L. RAYMOND

Attorney at Law

Salem

HEFFERNAN'S PHARMACY

"THE BEST IN PRESCRIPTION SERVICE"

66 Washington Street **Telephone 2224**

June to many of you means a new beginning. A new life in the business world. Possibly your choice will be electronics.

Drop in to see Miss Madeline Maguire at Hytron's personnel office in Salem. She will be glad to talk it over with you.

Who knows, she may help you, too, to begin a career which will be pleasant, interesting, and profitable. She'll be looking for you.

HYTRON RADIO AND ELECTRONICS CORP.

Oldest Manufacturer Specializing in Radio Receiving Tubes

PLANTS AT SALEM AND NEWBURYPORT

RANGE AND FUEL OILS

The J. C. Company

JOSEPH J. CLARKE

41 Walter Street, Salem, Mass. Tel. Salem 4272 - 2934

Congratulations to

The Class of 1949

from

Mr. John Woods

SALEM

Compliments of the - - -

Salem Savings Bank

"The Bank with the Chimes Clock"

125 WASHINGTON STREET

SALEM

"Large Enough to Serve You
Small Enough to Know You
Strong Enough to Protect You"

Eaton The Druggist

Congratulations
and
Best Wishes
to the
Senior Class
of '49

YOUR BOY'S STORES,
Inc.

155 ESSEX STREET SALEM

Compliments of

EMPIRE CLOTHING CO.

133 ESSEX STREET - - SALEM

CHARLES S. JOHNSTON, JR.

Real Estate - Insurance

276 ESSEX STREET
SALEM, MASS.

Established 1838

Salem Mutual Fire Insurance
Company

77 WASHINGTON ST. SALEM

newmark's

Finer Apparel and Accessories for Women and Misses

PEKIN
Cleansers
and
Tailors

LEE & OSBORN, INC.
(A real Electric Shop for 34 years)
197-201 Washington Street
Salem, Mass.
Telephones 761 - 762

Keep Your Savings Account
Growing - - -
WITH REGULAR DEPOSITS

Salem Five Cents Savings Bank

Compliments of

PARKER BROTHERS, INC.

Salem, Mass.

Makers of

FAMOUS PARKER GAMES

which include

MONOPOLY, CAMELOT, RICH UNCLE, DIG,
PING PONG, ROOK, PIT, FLINCH, SORRY
and many others.

Compliments of ::

LORING MOTORS, INC.

282 Canal Street Salem, Mass.

Chrysler-Plymouth Cars

International Trucks

PLANE - TRAIN - BOAT - BUS

TICKETS

TRIPS—TOURS—CRUISES

VACATION RESORTS

Hotel Reservations Everywhere

CARMEN-KIMBALL TRAVEL

7 CENTRAL ST. SALEM

Congratulations ::

Fredrik's

fifty-three washington street, salem

MOUSTAKIS

Salem, Massachusetts

Portland, Maine

Compliments of ::

HAINES-CeBROOK ICE CREAM CO.

"Ice Cream of the Better Kind"

Lynn, Massachusetts LY 3-3162

TELEPHONE 5717

HARVEY'S GARAGE

Repairing of all Kinds
Metal Work - Used Cars

24 Laurel Street Salem, Mass.

Compliments of ::

MARTHA SWEETS SHOP

Home Made Candies and Ice Cream

295 ESSEX STREET

Established 1903

M. T. SOLOVICOS, *Proprietor*

FOLLETTE'S
MEN'S WEAR

246 ESSEX STREET
SALEM, MASS.

Headquarters for
ARROW SHIRTS
MALLORY HATS

COMPLIMENTS OF ::

Salem High School Student Council

MARGARET POWERS
President
WILLIAM NESTOR
Vice-President
THERESE SOBOCINSKI
Secretary
PAUL SHORTELL
Treasurer
HENRY WONG
Corresponding Secretary

Wishing success to the Graduates . . .

Clear Weave

178 ESSEX STREET SALEM

Compliments of

MUNROE and ARNOLD-MERRITT EXPRESS Inc.

DODGE PLYMOUTH

—Cars and Trucks—

BEAVER AUTOMOBILE CO.

281 Derby Street Salem

TEL. 2050

THE ROYAL, INC.

DISTINCTIVE APPAREL

For

WOMEN, MISSES, JUNIORS

DOOLING & COFFEY

—Printers—

17 Barton Square

CITY FISH MARKET

25 NEW DERBY STREET

SALEM, MASS.

Naumkeag Chevrolet Company

CHEVROLET CARS - TRUCKS - SERVICE

17 Canal Street Salem 4900

These luxury percales are the aristocrats of sheets and pillow cases. Woven from extra long cotton fibres, with more than two hundred combed threads to the inch, they are silken-smooth to match your fondest dreams.

They come in six delicate pastel shades and white —and are available in leading stores all over America.

PEQUOT MILLS

Salem, Mass.

ARTHUR A. MULLANE
Insurance

6 North Street
Salem, Massachusetts

TELEPHONE 5050

Compliments of

MEANEY OIL COMPANY

(Good Food for Over 25 Years)

LUTHER WITHAM, INC.
—*Caterers*—

441 Chatham Street Lynn, Mass.
Tel.: Lynn 2-5581

Compliments of

A FRIEND

BEST WISHES FROM

HUGH F. RODDEN

Gainsboro Studios

OFFICIAL PHOTOGRAPHER

TO CLASS OF

1949

SALEM, MASSACHUSETTS

A Yearbook created and produced by our skilled craftsmen is always appreciated for the excellence of its design and quality of workmanship.

Warren Press

ONE SIXTY WARREN STREET
BOSTON, MASSACHUSETTS

Specialists in School and College Publications

SALEM HIGH SCHOOL
LIBRARY